THE WEATHER.

For Boston and vicinity: Fair to-night; Friday, partly cloudy; light southerly to southwesterly winds.

High water: 8:04 a. m., 8:28 p. m.

HEARST'S
BOSTON AMERICAN
THE TWENTIETH CENTURY NEWSPAPER

LATEST
AFTERNOON EDITION

VOL. 2—No. 113. 10 PAGES BOSTON, THURSDAY, JULY 13, 1905.
Copyright, 1905, by the New England Newspaper Publishing Company.
10 PAGES PRICE ONE CENT.

DEEP MYSTERY IN THE OELRICHS JEWEL THEFT

MRS. CHARLES M. OELRICHS.

SOCIETY WOMAN, WHOSE JEWELS WERE STOLEN.

$500 REWARD

OFFERED BY CHARLES M. OELRICHS FOR NEWPORT SOCIETY "RAFFLES"

Value of Stolen Gems Now Said to Be Only About $3,000, but Was Originally Given as Above $10,000—Circumstances Indicate Work Was Not That of a Professional.

Special to The Boston American.

NEW YORK, July 13.—Charles M. Oelrichs today offered a reward of $500 for the jewels which were stolen from the Oelrichs's villa. Now the police have a theory that the gems were appropriated by a society "Raffles." Meanwhile the mystery which has surrounded the entire affair from the beginning stubbornly refuses to be cleared up.

It is pointed out that persons of social eminence would have had opportunity to take the jewels. Certainly there is not the mark of the professional thief in the job. One evidence of this, and the most convincing, is that a $500 diamond ring was left displayed in the casket from which the other jewels were taken.

Mr. Oelrichs to-day, on his return from New York, made his first statement regarding the affair to a reporter for the BOSTON AMERICAN. He said:

PLENTY OF OPPORTUNITY.

"All I can do in this matter is to offer a reward. Mrs. Oelrichs and I are agreed that we will offer a reward of $500 for the return of the jewels, which are worth not quite $3,000.

"Many of the articles taken cannot be replaced. That is the reason why we value them so highly.

"There was plenty of opportunity for a thief to enter the house. There is nothing new as yet in the case to-day."

To one of the detectives who is investigating the case Mrs. Oelrichs has said:

"It seems that the newspapers regard me as pretty rich in jewelry. They placed the value of the stolen jewelry at between $10,000 and $15,000. As a matter of fact it is much less."

"Will there be any arrest in this case?" a reporter asked Chief of Police Crowley to-day.

"Tell your paper that there is likely to be an arrest at any minute," said the Chief, and he laughed enigmatically. Further he would say nothing. Detective McManus, who has had direct charge of the investigation, had little to say to-day. He believes, however, that a person of social importance is responsible for the theft. Who he will not even intimate.

"No clues" in the only report that the members of the Newport police force have made to Chief Crowley so far. Secret circumstances connected with the case make it one of the most baffling the police ever have had to handle.

One strange fact is that when the robbery was first reported to the police Mrs. Oelrichs had placed a value of $10,000 on the missing jewels. Now it is said there are worth not more than $3,000, possibly not so much.

A paste duplicate of Mrs. Oelrichs's $75,000 dog collar, which is of good workmanship to deceive even experts except on close examination, was untouched by the thief.

THINKS SERVANTS INNOCENT.

The butler and the two women servants who were in the house when the robbery was committed have been closely questioned by Chief of Detectives McManus and all three gave good accounts of themselves. Mrs. Oelrichs positively refuses to allow any of her servants to be arrested, declaring that she knows none of them is guilty.

Detective McManus, who has charge of the case, said to a BOSTON AMERICAN reporter:

"I have my own ideas as to the robbery, but I am not ready to make any statement as yet. I am ready to act on my convictions whenever ordered to do so."

NOT PROFESSIONAL WORK

"I questioned the servants closely and their statements seem to exonerate them.

Continued on 3d Page, 8th Column.

LIST OF JEWELS STOLEN FROM MRS. OELRICHS.

Turquoise gold chain, one and one-half yards long, value $250, with small gold watch, open face, Tiffany, diamond crown on back, value $350, and heart-shaped locket attached.

One turquoise bracelet, inch wide, large stones, value $250.

One turquoise bracelet, inch wide, small stones, value $150.

One gold chain bracelet, with clover leaves of diamonds on chain and diamond heart attached.

One heart-shaped diamond pin, value $100.

One diamond bar pin, value $100.

One pin with diamond letters "F. M." red enamel, with Austrian crown on top, in diamonds.

Gold snuff box with six diamonds on sides and blue enamel on top, value $400.

Gold open face watch, plain face, monogram "B. M. O.," value $75.

Two bracelets with five gold hearts and three diamonds on them and pink enamel heart on the bracelets, value $200.

One diamond dagger with pearl on top, value $200.

One large turquoise and diamond ring, value $300.

One emerald pendant with diamond on top, value $600.

One row of pearls with big diamond clasp, value $150.

One rosary of garnets, with cross.

One diamond pin, crown shaped, value $300.

SIX DEAD IN 24 HOURS FROM TERRIFIC HEAT; BUT LITTLE RELIEF

EDWARD FLYNN OF ROXBURY, FOUND DEAD, OLD SOL'S LATEST VICTIM.

Only the fact that the humidity to-day is sixteen degrees lower than it was yesterday saves the city from far greater suffering than on any day since the heat wave struck New England on Saturday.

The thermometer is higher to-day than it was yesterday by several degrees. There is a brisk Southwest wind which, however, brings little relief with it.

Up to 10 o'clock to-day one death had been reported. Edward Flynn, a plasterer, was found dead in his shop at No. 32 Ruggles street, Roxbury. When his employers left him last night he complained of the heat and said he had suffered all day.

When his shop was opened to-day he was found dead on the floor. He was 58 years of age and lived at No. 117 Huntington avenue.

His death makes six that have occurred in the last 24 hours from the terrible heat. The other deaths reported are:

Captain Edward J. Tutein of Revere, one of the best known trainmen in Boston; James Hilton of No. 94 East Brookline street; John Sullivan, also known as Matthew Allen, and supposed to be a member of the Firemen's Union; Samuel Cutler of Somerville, a member of the cotton firm of Hill & Cutler, No. 507-509 Atlantic avenue, and Joseph Morjinsky of No. 54 Rogers street, South Boston.

Ten Serious Prostrations.

The prostrations reported in Boston and other cities in New England have reached ten serious cases, with many more cases of slight prostration. Of the former, two men were overcome while at work on staglngs, one falling thirty feet, and the other fifteen feet. Several were stricken on the street, without warning, receiving minor injuries in their falls.

Of those whose injuries are due to heat prostration, the most remarkable escape is that of Randolph G. Lord, of East Boston. He was at work on a staging at Mystic Wharf, Charlestown, and when overcome fell a distance of thirty feet, receiving multiple injuries. Albert Anderson, a roofer, living at No. 67½ Tremont street, Cambridge, fell from a staging at No. 2453 Shawmut avenue, a distance of thirty feet, breaking his back. He is at the City Hospital and probably will die.

Humidity Was 85.

With two exceptions, Boston was again the hottest place in the United States yesterday. The temperature here registered 91 degrees officially, but many unofficial thermometers registered much higher. Albany, N. Y., had a record of 92 degrees, and a small signal station in Texas reported 98.

But Boston was in a far worse condition than either of these places because of the extreme humidity, which reached 85, a dozen points higher than normal.

The real hot wave came in during the afternoon and struck the city very suddenly. The east wind changed to west and in less than two hours the temperature had risen 15 degrees. At 3 p. m. it reached the highest point, 91 degrees. It

Continued on 2d Page, 4th Column.

TO-DAY'S HEAT COMPARED WITH THAT OF YESTERDAY

Thompson's Spa Official records of the Boston Weather Bureau, official records are taken on roof of Postoffice Building.

	Official To-day.	Official Yesterday. To-day.
12 midnight	78	76
1 a. m.	77	75
2 a. m.	76	74
3 a. m.	76	74
4 a. m.	76	74
5 a. m.	76	75
6 a. m.	78	76
7 a. m.	78	78
8 a. m.	81	80
9 a. m.	85	84
10 a. m.	90	86
11 a. m.	91	88
12 noon	91	90
1 p. m.	91	91
2 p. m.	91	91
3 p. m.	91	91

Denying Responsibility for $250,000 Deal

DEPEW EXPLAINS LOAN

Says It Was Made to Depew Improvement Co., and He Had Nothing to Do With It.

PARIS, July 13.— Senator Chauncey M. Depew, who is in Paris, and who is said to have resigned from the directorate of the Equitable, says the reports of his "land deal" with the Equitable are greatly exaggerated.

"The reports," said the Senator, "refer to the Depew Improvement Company, which was given my name without my being consulted. The head of the company was Dr. Seward Webb, through whom I became a member after the enterprise had become flourishing, with a settlement near Buffalo, in connection with five trunk lines.

"The Depew Improvement Company was entirely without connection with the Equitable Life Assurance Society. The Equitable asked for no guaranties, verbal or otherwise, in connection with the loan of $250,000 made to the company. The transaction occurred several years ago, before the company got into trouble.

Loan Was Regular.

"Interest on the loan was regularly paid. The application for the loan, so far as I know, was made to the Equitable Society by the officers of the Improvement Company. The Equitable appraisers and officers, charged with looking after loans and real estate, appraised the estate at the usual valuation above the amount loaned, as prescribed by the rules of the company. The property was recently valued at $200,000 above liabilities, and others valued it at $1,500,000 above all liabilities.

"By any proper administration of the property there can be no loss to the Equitable or any other creditor. There are between one hundred and two hundred stockholders in the improvement company I am informed.

Age Caused Resignation.

"Much of the stock was held abroad. Thus when more funds were necessary it was impossible to secure the co-operation of the widely scattered foreign stockholders, through several members of the company, myself for one, were willing to agree to any scheme to restore the enterprise to a profitable basis.

Age Caused Resignation.

Mr. Depew says the reports that he is to be ousted from the Equitable are ridiculous.

"I have never heard a word of this matter, directly or indirectly, from the Equitable," he went on, "since I placed my resignation in the hands of Paul Morton just before I came abroad. I resigned because I am nearly seventy-three. I have surrendered other retainers and had decided to surrender this before my next birthday. I am reducing my business obligations, which have so accumulated as to leave me no leisure for that repose which belongs to a man of seventy-two, no matter how vigorous he may be."

RYAN'S FINANCIAL JUGGLING MAKES WALL STREET STARE

By Boston American Leased Wire.

NEW YORK, July 13.—Thomas F. Ryan within a short time will be paid $2,500,000 for the stock he purchased from James Hazen Hyde and, through his trustees, will still control the Equitable Society without having expended a dollar in acquiring the use and service of the millions of that concern.

When he has completed this wonderful financial deal, he will have established his reputation for all time as the most marvellous juggler of millions in Wall street.

He will then control the Equitable Life Assurance Society, Washington Life Insurance Company, and the National Bank of Commerce without having actually paid out a dollar for any one of these properties. Besides this he controls also the Mutual Life Insurance Company, giving him three life insurance companies with their enormous aggregate capital to manipulate as he will.

Ryan Makes Statement.

Stung by the revelations concerning his method of securing control of the Washington Life Insurance Company, Mr. Ryan broke the reserve he has always maintained and made a public statement, defending his course in that affair. In his statement he said:

"The reports of my connection with the Washington Life Insurance Company are inaccurate. When the company was on the verge of bankruptcy last December, from mismanagement, I joined Governor Morton and others in subscribing the necessary amount to put the company on a solid basis. I am not interested in the Washington Life Insurance Company, and have no connection with it, except as a stockholder. I am not interested in the Mutual Life Insurance Company, and have no connection with it, except as a stockholder. I am not interested in the Equitable Life Assurance Society, except as a stockholder. I am not interested in the National Bank of Commerce, except as a stockholder. I am not interested in the Mutual Life Insurance Company

DEATH VALLEY CROESUS GETS TWO BITTER DISAPPOINTMENTS

SCOTTY'S MESSAGE TO PRESIDENT ROOSEVELT

Following is the message Scotty sent to the President from Newton Hill:

THEODORE ROOSEVELT,
President of the United States, Washington, D. C.:
An American cowboy is coming East on special train faster than any cow puncher ever rode before. How much shall I break trans-continental record?
WALTER SCOTT.

Railroads Refuse Him a Thirteen-Hour Train from Chicago to New York.

French Steamship Line Can't Give Him a Record Voyage to Havre for $100,000.

By Boston American Leased Wire.

CHICAGO, July 12.—Walter Scott, the "Death Valley Croesus," spent the early part of to-day preparing for the last lap of his transcontinental race. His preparations were simple, consisting chiefly of putting in a large assortment of nonintoxicating drinks where they would afford him the greatest degree of satisfaction.

He will leave Chicago at 5 o'clock this afternoon on the Michigan Central Limited, stopping off a day and a night at Niagara Falls and taking a daylight run over the Central train Saturday for New York. He and his wife and his "puffer" dog with the $1,000 collar will occupy a special car.

Wanted Thirteen-Hour Flyer.

In vain he pleaded with the railroads for a thirteen-hour train to New York. He offered $12,000, but could get no promise of speed better than eighteen hours. It was a crushing blow to him, and his expressed opinions of the traffic managers were wonderful word pictures.

Disappointed in this, he wired to the French Transatlantic Line, offering $100,000 to beat the record for him from New York to Havre as much as the Saxia Le beat it from Los Angeles to Chicago. The answer advised him that within a year a special steamer could be built for him to break the record. He has not ordered the steamer as yet.

"Scotty" received a gentle rebuff when he attempted to enter Powers' theatre with his party, while the second act of the play was in progress last evening. He had stopped in several saloons where liquids are served before arriving at the theatre and Mr. Powers was waiting for him at the door.

"You are too late to get the drift of the plot and I don't think that you would relish it enjoy it," he said.

"I think that you would better visit the College inn."

After some little persuasion "Scotty" consented and spent some time in the restaurant. A short time later an auto ride was proposed and a car was summoned. After going to the Great Northern for his wife, Scotty made a record run to the Chicago records in Scotty Side boulevards.

"It is all a waste of time to speed like I am down to my best knot like," said Scotty. "We have a long race left yet.

"My wife has got some of the cold left, too," said he, "some kind of a bug or something what you've got down in your stocking."

Mrs. Scott was not at once amused after a good sized bug which she declared to be a wet of filth.

Cabby's $100 Was Dollar Bill.

Nevertheless, Scotty's drive to the theatre early in the evening was a sore disappointment to the cowboy's friends. Against Doring's protests Scotty and five companions crowded into the vehicle. After driving a few blocks and paying the driver $1, and refused to pay more, although the fare for six under the ordinance was $1.50.

The police say that they can do nothing unless he can a warrant for Scott. Doring returned to his stand, where other cab drivers crowded about him.

"Did you get your money?" they asked.

"There's the $100 I got," said Doring, displaying the bill. "You fellows can hand all the Scotts after this."

TO BURY PROFESSOR WOOD TO-MORROW

The funeral of Professor Edward S. Wood, the well-known dental expert at the Harvard Medical School, who died at his Summer home in Hampton Beach early last night, will be held there to-morrow noon and the body taken to Cambridge on an afternoon train for private burial in Mt. Auburn cemetery.

TO CELEBRATE BULL RUN.

The Charlestown Artillery Veteran Association will celebrate the forty-fourth anniversary of the first battle of Bull Run and the thirty-first annual reunion of the association at the Relby House, Bass Point, Nahant, on Friday, July 21.

SCOTTY'S WIFE, WHOM HE CALLS "PAL."

AS COWBOY CROESUS LOOKED WHEN COWPUNCHER WITH BUFFALO BILL

WAIT TILL "SCOTTY" THE SPENDER HITS WALL STREET

BY JAMES MONTAGUE.

Oh! Young Walter Scott's coming out of the West,
With a billion simoleons tucked in his vest,
You can follow his trail o'er the billowy plain,
By the green-growing grass, where he sprinkled champagne,
And don't old New York get a stem-winding swat,
When it's echoes are wakened by young Walter Scott!

Oh! Young Walter Scott's coming hither to blow
A million or two of his easy-earned dough,
He'll run down to Coney to take in the sights,
And if they don't please him he'll shoot out the lights,
Or buy the whole place with one bill, like as not,
He's a spender from Blowsville, is young Walter Scott.

Oh! Young Walter Scott's going into the street
As a tenderloin to gambol and frolic and bleat,
And the financial world all expectantly waits
Till he mixes with Morgan or Rogers or Gates,
For the pace that they set may perhaps prove too hot
For even a spender like young Walter Scott.

Oh! Young Walter Scott, when he's taking a chance
With the marvels of real old dona eastern finance,
When he's backed old Jim Keene at a 6 flyer or two,
And gone down the line with the Standard Oil crew,
Will probably find that he's BROKE' a whole lot,
Twill be back to Death Valley for young Walter Scott.

NO RELIEF IN SIGHT FROM AWFUL HEAT

Weather Bureau Says Hot Wave Will Run at Least Two Days More.

LONG LIST OF VICTIMS

DEATHS.

FLYNN, EDWARD, aged 58, No. 117 Huntington avenue, found dead in his shop, No. 32 Ruggles street, Roxbury.

MORJINSKI, JOSEPH, aged 56, married, of No. 56 Rogers street, South Boston. Found dead at his home.

SULLIVAN, JOSEPH, or ALLEN, MATTHEW, aged 35, residence unknown. Supposed to be a member of the Firemen's Union. Taken to Relief station Monday.

SLINN, JAMES, aged 44, married, of No. 94 East Brookline street. Overcome Monday and taken to City Hospital.

TUTEIN, EDWARD G., a leading truckman of Boston, overcome in Revere.

CUTLER, SAMUEL, aged 79, of No. 70 Pearl street, East Somerville. Member of the firm of Hill & Cutler, cotton merchants, Boston. Died at his home.

DOHERTY, MITCHELL E., in Providence.

GABRIELSON, WILLIAM, in Providence.

HANNAFIN, THOMAS F., in Lowell.

BAUCOLSKY, ALBERT, in Windsor Locks, Ct.

JOHNSON, CHARLES, No. 38 Minden street, Roxbury, overcome in New York city.

PROSTRATIONS.

McCORMACK, PETER, J., aged 40, residence unknown. At City Hospital.

ANDERSON, ALBERT, aged 24, of 57½ Prescott street, Cambridge. Overcome while at work as a painter at No. 263 Shawmut avenue. Fell thirty feet, breaking his back. At City Hospital.

McGUINNESS, JOHN, aged 66, married, of No. 1 Gilbert avenue, Charlestown. Overcome while at work for the Water Department at No. 20 East Concord street. At City Hospital.

CRETON, WILLIAM M., 69 years old, a painter, living and working at the South Station. Overcome at 6 a. m. and taken to Relief station.

COLBY, FRANK M., aged 54, unmarried, of No. 6 Oliver place, overcome in rear of No. 324 Massachusetts avenue. At City Hospital.

LORD, RANDOLPH G., age. 36, of No. 427 Saratoga street, East Boston, overcome while at work on new grain elevator at Mystic Wharf, fell thirty feet. At Relief Station.

REIOUX, JOHN, aged 48, of No. 23 Union Park street, stricken while at work on St. Frances de Sales Church, Charlestown, fell fifteen feet. At Relief Station.

MORTON, E. C., aged 40. At Relief Station.

KEEFE, RICHARD, of No. 17 Chadwick street, Roxbury, overcome while working on Albany street. At Massachusetts General Hospital.

COLBURN HARRY A., aged 39, of No. 14 Boylston street, South Boston, overcome on the street. Sent home.

CORRSIC, WILLIAM, aged 32, of No. 249 West Ninth street, South Boston, overcome on street and sent home.

BIGELOW, WILLIAM F., aged 40, married, of Reading. Taken to Danvers Insane Asylum for examination.

SPURR, CAPTAIN ALFRED W., of Gloucester, of steam lighter Philip.

HAMMOND, HORATIO B., of Concord, N. H.

HOTCHKISS, BENJAMIN, of Gloucester, prostrated for second time while driving Boston and Gloucester express.

Continued from First Page.

came down slowly during the afternoon until at 8 p. m. it had reached 82 degrees.

Following is the official reading for 8 a. m. yesterday to 8 a. m. to-day:

8 a. m.	76	6 p. m.	87
9 a. m.	74	7 p. m.	83
10 a. m.	73	8 p. m.	82
11 a. m.	75	9 p. m.	81
12 noon	78	1 a. m.	76
1 p. m.	76	2 a. m.	75
2 p. m.	80	3 a. m.	75
3 p. m.	81	4 a. m.	74
4 p. m.	80	7 a. m.	78
5 p. m.	83	8 a. m.	80

The hot wave was general over New England, New York and Eastern Pennsylvania, and at 8 o'clock last night all within that area was over 90 degrees. As long as the westerly winds continue with the present velocity there is no danger that through the Middle West this section of the country will have to suffer.

Temperature in places around Boston showed a general increase over yesterday's at the same hours. The following were taken at 10 o'clock: Melrose, 88; Malden, 88; Medford, 84; Everett, 86; Wakefield, 80; Reading, 94; Stoneham, 90; Union square, Somerville, 85; Hadley Street Terminal Station, shade, 84, sun 92; Washington and Lexington streets, 94; Belle Isle, 93; Dorchester, 80; Harvard square, 90; Boston fire headquarters, 90; Bickton Belle Station, 89; Watertown square, 92; Newton Corner, 90; Lynn, 87; Chelsea square, 94; Prattville square, Chelsea, 96.

BONAPARTE TO SPEND SUMMER IN LEE

LEE, July 13.—Secretary of the Navy Charles J. Bonaparte has arranged to spend the summer with his family at an inn here. He will come from Washington the latter part of every week, and return the following Monday. He is expected here August 17.

REWARD IS OFFERED FOR JEWELRY THIEF CAPTURE

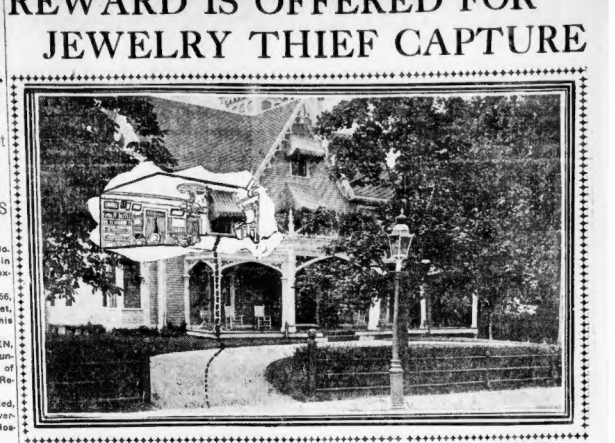

DIAGRAM SHOWING HOW HOUSE MIGHT HAVE BEEN ENTERED.

Society Raffles Is Thought to Be Guilty of the Oelrichs Robbery.

Continued from First Page.

I find that silver medals, jeweled pins and combs and other trinkets were left by the thief, besides a $500 diamond ring. The imitation dog collar, also left behind, could not be told from the genuine article except by an expert on precious stones. Had it been genuine it would have been worth $75,000, and no professional thief would leave such a thing. He would take it along and take chances on its being valuable.

Chief of Police Crowley said:

"The robbery does not look to me like the work of professional thieves. When crooks are on a job they don't leave behind valuables that are in plain sight. We are asking every effort to find the thief or thieves, and I think we will be able to clear up the mystery.

"I will not say what our theories are, but naturally we have some. The value of the jewels taken now figures up between $3,000 and $4,000. We feared that the loss was much larger.

"I have had circulars containing descriptions of the jewels sent to the police departments throughout this section of the country, and if any attempt is made to dispose of any of the stolen property we will know of it."

VALUABLE MEMENTOES GONE.

The robbery, according to Detective McManus, shows the lack of care used by Newport society women in guarding their valuables.

"In all my experience as a police officer," he said, "I have never seen such carelessness about homes where thousands of dollars worth of valuables are kept. Valuable property is left lying carelessly about and doors and windows are left wide open, really tempting people to steal. I noticed this when I first came to New port.

Mrs. Oelrichs has recovered somewhat from the shock of losing her jewels and gave a dinner party last night, while the police watched outside the house.

Two articles of special value, largely because of their associations, that were stolen were an emerald pendant and a gold snuffbox. The snuffbox was a gift to Mrs. Oelrichs's father, Mr. De Long, a distinguished diplomatist, from the Emperor Maximilian of Mexico. Among the other property stolen was a chain of turquoises, given to Mrs. Oelrichs by Mrs. Bessie Martin, mother of Peter D. Martin, who married Lily Oelrichs.

Suspicious Strangers.

The police are investigating the presence of suspicious strangers on Newport Island in the last week in connection with the Oelrichs robbery.

At the Portsmouth car barn during the early part of last week two men attracted notice by reason of being strangers and because they shunned attention. Men about the barn are employed in a similar performance in the vicinity preceding the great Fall River robbery some years ago, and great cautions were taken.

On Friday night Conductor George Thomas and a motorman arriving on the last car, instead of going home upon putting up their Providence and Bristol car, made themselves invisible in the barn at the solicitation of those in charge, who feared that another attempt was to be made to blow the car barn safe or rob behind conductors. The guarding of the barn was done openly and the strangers were not thereafter seen. The Portsmouth car barn is situated toward the north end of the island of which Newport covers the southern point.

PLOT TO BLOW UP CZAR AND IMPERIAL FAMILY

LONDON, July 13.—A dispatch from Vienna to-day says:

"Private letters from St. Petersburg state that the police have discovered elaborate preparations for blowing up the castle of Illnskoje, near Moscow, where the Czar with the imperial family intended to take up a brief residence.

"Beneath the apartments destined for His Majesty's use a subterranean passage is said to have been found, leading to a cellar where 250 pounds of dynamite was concealed.

"The police have made many arrests, arresting among others two engineers who conducted the cleaning and decorating of the apartments at the castle.

"This intelligence, associated with the murder of Shavieff, has made a deep impression.

"The Czar has not given up all idea of staying at Illnskoje."

BLACK SEA CHIEF TO BE DEGRADED FOR THE MUTINY

ST. PETERSBURG, July 13.—There is a growing belief here, shared in official circles, that Vice Admiral Kruger, who was in command of the Black Sea squadron which threatened mutiny if ordered to fire on the rebel battleship, Kniaz Potemkin, will be court-martialled and cashiered from the navy.

The government holds the Admiral responsible for the behavior of the crews of the fleet under him. No explanation he may give will be accepted.

WOMAN SHOT, STRAY BULLET, HUSBAND HELD

Wife Insists on Accident, but Police Hear Hints of Family Jar.

Wounded by a pistol shot in her arm, pretty Mrs. Mary M. Ward, twenty-seven years old, of No. 80 Burrell street, Roxbury, is in the City Hospital. Her husband, Justin F. Ward, is being detained at Dudley street police station, despite the woman's statement that the bullet which wounded her flew through the open window to-day. She doesn't know what directed it over Prince.

Early to-day Ward rushed to the office of Dr. Sughrue, who lives near the Ward home, and told excitedly that his wife had been shot. The physician immediately telephoned for the police. Now they say they have a witness who heard the words: "For God's sake don't tell anyone about this!" come from the Ward rooms immediately after the shooting.

The condition of the wounded woman is not dangerous.

DEPEW EXPLAINS EQUITABLE LOAN

Continued from First Page.

ney money to put the company in the strong and unsalted position which it finds itself to-day. Its business is daily increasing, and the policyholders are to be congratulated on Governor Morton's willingness to trust Company in the sense of duty and in spite of his advanced age, to step into the breach and become the active agency of which he was a charter member.

"The settlement deals with none of the essentials. It explains nothing. For the control of this enormous business was paid when all the circumstances are considered. The total cost of control and custody of the old stock was purchased to give Mr. Ryan, Mr. Harry Payne Whitney, Harry Payne Whitney, the control, but checks on the matter by trust company and the bank paper, and these checks were at once deposited with the Morton Trust Company, which became the depository of all the funds of the Washington Life Insurance Company, including the $1,000,000 held in trust for the benefit of the city.

The manner in which the merger of the National Bank of Commerce and the Western National Bank was conducted shows a high degree of skill. When the merger was completed Mr. Ryan had expended no part of his fortune, but the bank was his to control, and the fact that the Equitable Life Assurance Society had lent $4,000,000 in the transaction was hardly to be considered.

SWEEPING CUTS IN SALARIES ORDERED BY EQUITABLE HEAD

NEW YORK, July 13.—Paul Morton has begun reducing salaries in the Equitable. He issued an order that, beginning August 1, all salaries of more than $15,000 a year be cut 20 per cent; all between $8,000 and $15,000, 15 per cent, and all between $2,500 and $9,000, 10 per cent.

There are five persons in the 20 per cent classification, whose salaries have been as follows: Vice-President Tarbell, $60,000; Vice-President Wilson, $50,000; Controller Gray, $35,000; Secretary William Alexander, $25,000, and Actuary Hunter, $17,000.

In the 15 per cent. class are Cashier Murray, $12,000; Auditor Jacks, $12,000; Miss Amendt, assistant to Mr. Tarbell, $12,000; assistant Actuary Hamm, $12,000, and Renewal Manager Brophy, $9,000.

Nine officials are in the 10 per cent. class.

These reductions will save about $100,000 a year, to which are added the $100,000 salaries of President Alexander and Vice-President Dale and the $30,000 salary of Vice-President McIntyre, which have been cut off by resignations. Some very large salaries in the medical department are also affected.

"What is your salary, and is it affected by this reduction?" was asked of Mr. Morton.

"I have no salary," he replied, "It has not yet been fixed by the board of directors and is a matter for future adjustment."

BUSINESS NOTICES.

CASTORIA
For Infants and Children
The Kind You Have Always Bought
Bears the Signature of Chas. H. Fletcher

BABY KICKED AND SCREAMED

Little One's Awful Suffering from Eczema—Could Not Hold Her—Tore Face and Arms Almost to Pieces—Grateful Mother Says:

"CUTICURA REMEDIES SAVED HER LIFE"

"When my little girl was six months old, she had eczema. We had used cold creams and all kinds of remedies, but nothing did her any good; in fact, she kept getting worse. I used to wrap her hands up, and when I would dress her I had to put her on the table, for I could not hold her. She would kick and scream, and when she could, she would tear her face and arms almost to pieces. I used four boxes of Cuticura Ointment, two cakes of Cuticura Soap, and gave her the Cuticura Resolvent, and she was cured, and not no trace of the humor left. I can truthfully say that they have saved her life, and I should advise any one suffering as she did, to give Cuticura a fair trial. Mrs. G. A. Conrad, Lisbon, N. H., Feb. 7, 1898."

Five years later Mrs. Conrad writes: "It is with pleasure that I can inform you that the cure has been permanent. It is now five years since she was cured, and there has been no return of the disease since. I have advised a lot of friends to use Cuticura in all diseases of the skin."

ITCHING ECZEMA

And All Other Itching and Scaly Eruptions Cured by Cuticura.

The agonizing itching and burning of the skin, as in eczema; the frightful scaling, as in psoriasis; the loss of hair and crusting of scalp, as in scalled head; all demand a remedy of almost superhuman virtues to successfully cope with them. That Cuticura Soap, Ointment, and Pills are such, stands proven beyond all doubt.

Complete External and Internal Treatment for every Humor, from Pimples to Scrofula, from Infancy to Age, consisting of Cuticura Soap, 25c., Ointment, 50c., Resolvent, 50c., in form of Chocolate Coated Pills, 25c., per vial of 60, may be had of all druggists, a single set often cures. Potter Drug & Chem. Corp., Sole Props., Boston.

"How to Cure Baby Humors," our Mailed Free, "How to Cure Itching Humors."

Get My Book—if Sick

It tells how I cure Indigestion, Dyspepsia, Biliousness, Heart weakness and Kidney disease through the inside nerves. I will also send you my Health Taker Free—which will enable me to treat you as completely as if I met you here to face. Write Box 10, Boston, Mass.

DR. SHOOP

Readers of the BOSTON AMERICAN, away for the Summer, can have the paper mailed to their address for 50 cents per month, daily and Sunday, or 25 cents per month for either daily or Sunday—postage prepaid.

TROPHY-HUNTING AUTOISTS OFF FOR PORTSMOUTH

Thirty-eight Contestants for Charles J. Glidden Cup Leave Hotel Lenox on Third Leg of 1,000-Mile Endurance and Speed Test.

The autoists in the thousand-mile run for the $2,000 Glidden trophy left Boston early to-day, and are enjoying a spin along the breeze-swept highways to Portsmouth, N. H., sixty-three miles away.

This is the third leg of the famous endurance and speed contest which is being made under direction of the American Automobile Association for the valuable trophy Charles J. Glidden, the "globe-trotting" autoist offers. It is considered an easy journey compared with the 122-mile run from Hartford to Boston, or with the

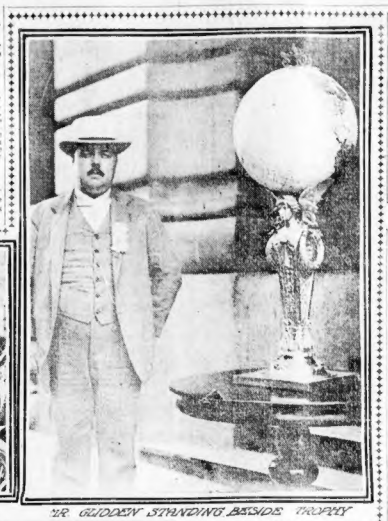

attracted considerable attention when she steered her White steamer up to the Lenox. She is the only woman driving an auto, and there are those in the party who think she stands a good chance of winning the trophy. She says she likes the country through which she has driven her auto, and save for the accident on the first day of the tour has enjoyed every minute of the trip.

All Machines Reach Boston.

She was in no hurry to leave Worcester, preferring a good dinner to trying to make time over the roads, and it was

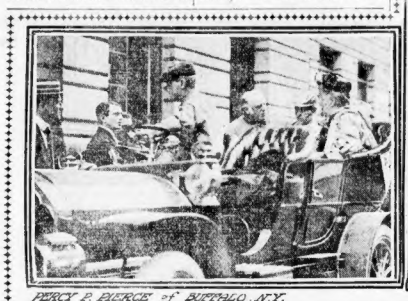

PERCY P. PIERCE of BUFFALO, N.Y.

MR GLIDDEN STANDING BESIDE TROPHY

MRS COUZENS WHOSE CAR WAS WRECKED

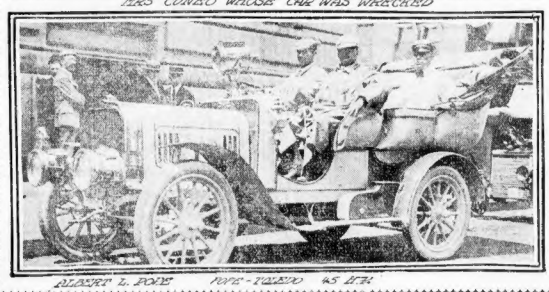

ALBERT L. POPE 1905 - TOLEDO 45 MPH

Photographed by a Boston American Staff Photographer.

FIGURES IN THE GLIDDEN AUTO TOUR CONTEST.

Portsmouth-Boston Woods run, which the contestants will undertake.

All Started Early.

The first of the thirty-eight cars to get away to-day from the Hotel Lenox, where the contestants put up over night, was the fifteen-horse power White car, driven by George H. Tyrell of New York. It started at 6:06. At 6:07 Samuel B. Stevens of Rome, N. Y., followed in his 24 Darracq. The next eight starters were F. H. Cutler of Springfield, president of the Knox Automobile Company, at 6:08; H. M. Owen of New York, in the sixteen horse power Reo, at 6:12; Mr. and Mrs. R. H. Olds of Lansing, Mich., at 6:20; W. N. Topping of Pittsburg, in the fifteen-horse power White steamer, at 7:26; Mr. and Mrs. Rem H. Fitch of Montclair, N. J., and six-year-old Miss Edith Fitch, in the fifteen-horse power White steamer, at 6:36; J. D. Maxwell of Tarrytown, N. Y., in the eight-horse power Maxwell; Jay Wiley Owen Temple of Pittsburg, the former baseball magnate, in the twenty-horse power Great Pierce Arrow, at 6:40.

All those carried passengers. The other cars followed in short order and by ten o'clock the last one had left.

Possibly the most fascinating autoist is little Miss Fitch. She is only five years old, is the youngest in the party and often by her father's side like a veteran motorist.

The contestants will take it easy to-day. They will stop at resorts along the route and long dusty trail will also have a swimming party.

Tourists Feared Constable.

Considerable excitement was felt by members of the party when the rumor spread that a constable in Leicester had secured warrants for twenty-two of the contestants who overspeeded their machines through the town on the first week of Worcester. The police of Boston were not notified of the warrants, however, and the autoists got away without worrying over them.

The fastest time made during the run from Hartford to Boston was recorded by Walter C. White, in a fifteen horse-power White steamer. Mr. White covered the 122 miles between Hartford and Boston in four hours and forty minutes, or an average of twenty-five miles an hour over some very rough roads in the western part of the State. E. A. Gilmore, in a Buffalo, made the distance in five hours and thirteen minutes.

Two big trucks, carrying the baggage of contestants, are making good records. They are a Knox and a Packard machine. The Knox is entered as a contestant, and made the distance of yesterday's run in seven hours and five minutes. The Packard also made good time.

Mrs. John Newton Cuneo of New York

5 o'clock before she registered at head quarters.

All of the machines that started the run from New York completed the trip to Boston and leave for Portsmouth to-day. Only two small accidents were met with during yesterday's run. Mr. Trumbull, guest of Jerome Edwards, was thrown from the Edwards cars in Springfield, but not seriously injured. Colonel Woods's Napier was disabled near Worcester by the breaking of a rod and had to be towed into Worcester.

President Lucius Tuttle of the Boston & Maine road has informed the managers of the tour that grade crossing tenders have been instructed to be particularly watchful for autos to-day and expressed the hope that the autoists would be careful in approaching grade crossings.

HEAD BURIED IN DEEP MUD

Mortimer Sweeney, a painter employed on the Medford street bridge over the Mystic in Malden, fell head first into the soft mud of the river bottom, and sunk so deep that only his heels were visible.

A rope was secured around his feet and he was dragged to the surface. He was unconscious, and nearly dead from suffocation. He is at Malden Hospital.

BOSTON STOCKS.

	Opening.	11 a. m.
Adventure	7	7
Amalgamated	83¾	83¾
American Telephone	130¾	130¾
American Woolen	36	36
Arcadian	2	2
Atchison	85¾	85¾
Dalhousie	30	30
Consolidated Mercur	25	25
Dominion Coal	70	70
Edison Electric Illum	244½	244½
Greene Cons	21¾	21¾
Mass	4	4
Mohawk	49½	49½
Osceola	90½	90½
Parrot	22¾	22¾
Rhode Island	2	2
Shoe Machinery	60	60
United States Steel	34¾	34½
United States Steel pfd	102¾	102¾
U. S. Mining	32¾	32¼
Union Pacific	120	120¼

LEPER COLONY ON PENIKESE

At last the State Board of Charity has decided upon a site for its leper colony. It will not be Penikese Island, near Cuttyhunk. Governor Douglas has given his approval to the scheme. The price to be paid is $25,000. G. S. and F. A. Hersey are the owners.

Dr. Lewis of the board has gone to New Bedford to complete negotiations for the purchase of the island. Papers will be passed immediately. The board has an appropriation of $50,000. What remains from the purchase of the island will be used for buildings houses on the island and for the care of the five lepers in the State.

NEW YORK STOCKS.

	Opening.	11 a. m.
Amalgamated Copper	83¾	83¾
American Cot. & Foundry	40¾	40¾
American Locomotive	49¾	49¾
American Smelting	112¾	113
Atchison	85¾	85¾
Baltimore & Ohio	113¾	113¾
Brooklyn Transit	70¾	70¾
Canadian Pacific	169	169
Chesapeake & Ohio	47¾	47¾
Chicago, Great Western	20¾	20¾
Colorado Fuel & Iron	37	37¼
Erie	47¾	47¾
Erie 1st pfd	84¾	84¾
Illinois Central	149¾	149¾
Louisville & Nashville	140¾	140¾
Consolidation	127¾	127¾
Missouri Pacific	97¾	97¾
New York Central	138¾	138¾
Norfolk & Western	68¾	68¾
Pennsylvania	140¾	140¾
People's Gas	105¾	105¾
Reading	107¾	107¾
Reading 1st pfd	84¾	84¾
Southern Railway	31¾	31¾
St. Paul	169¾	169¾
Texas Pacific	29¾	29¾
Union Pacific	88¾	88¾
Union Pacific pfd	93¾	93¾
United States Steel	34¾	34½
United States Steel pfd	102¾	102¾

THE ORIGINAL

WILSON BROS.

Jewelers, moved across the street from our old store on the same side and near the Bay Tree Station, 68 Court St. Old customers call our Branch.

BRUTAL THUG BEATS WOMAN IN CHELSEA

Struck Her, Threw Her to Ground and Then Kicked Her Down Flight of Steps.

Miss Ethel Wallace, who lives at No. 70 Lewis street, Everett, ran into the Chelsea Police Station in terror, and said that she had been accosted and assaulted in a dark and unfrequented spot on Broadway, by an unknown man, who hurled her to the sidewalk and struck her several times because she made an outcry.

She was walking along Broadway on the Chelsea side of the bridge between Charlestown and Chelsea when an unknown man came up behind her and spoke to her. Finding Miss Wallace would not answer him, her grabbed her by the arm and attempted to place the other arm around her neck as she screamed for help. With one hand he tried to muffle her voice while he slapped her face with the other.

She managed to break his hold and run away. He followed, and, catching her at the corner of Broadway and Eldridge place, hurled her to the ground and then kicked her down a flight of stairs which leads from the sidewalk on Broadway. She lay there in a dazed condition for several minutes, while her assailant escaped.

She was unable to describe her assailant beyond saying that he was very tall and was dressed in a dark suit and black Derby hat.

MRS. NAPHEN SAYS HUSBAND WAS INNOCENT

Temporary Injunction Granted on Funds Left by Former Congressman.

Mrs. Henry F. Naphen, widow of the late lawyer and former Congressman, whose record regarding the bill brought in the Supreme Court to tie up certain funds of the estate left by Mr. Naphen on the alleged ground that the latter had converted to his own use trust moneys of Mrs. Alice Morrison of 483 Commonwealth avenue, this city, and on account of which a long accounting injunction was granted, restricting three banks from disposing of $2,000 in their hands, said:

"It is slightly premature, to say the least, for Mr. Bird to state that my husband has been guilty of using this money when the affairs of the estate have not yet been investigated by the administrator.

"If any money was used by my husband as stated, there was undoubtedly a reason for it, which will be made plain later," continued Mrs. Naphen. "My husband left me little of his business matters, and I did not seek to know much about them, for I had all I could attend to with my household duties.

The allegations that the former Congressman from the Tenth District, who before his sudden death a month ago, was mentioned as a possible successor to Mayor Collins, had been guilty of a misuse of trust funds placed in his care, created a sensation yesterday. Especially in South Boston, where the deceased lawyer was so widely known and respected, the matter was discussed throughout the day. The opinion was expressed that there was a mistake somewhere, as the late Congressman was regarded everywhere as a man of the strictest integrity.

WANTS TO BE LIEUTENANT GOVERNOR

Col. Augustus H. Goetting, of Springfield, Announces Candidacy.

Colonel Augustus H. Goetting of Springfield has formally entered the field for the Republican nomination for lieutenant-governor. He has sent to the press a statement of his views on the paramount questions now up, and says that, if elected, he shall not consider himself the "logical" candidate for governor three years hence.

Mr. Goetting says that he believes a revision of the tariff is necessary and that he is in favor of reciprocity. "We cannot maintain too strongly the doctrine of protection, which has done so much to make this country industrially great," says Mr. Goetting in his statement, "but to contend that the present tariff law is perfect and therefore cannot be improved in departing protection of some of its benefits.

"We have passed the period of trade retaliation, of extreme national exclusiveness. We should have reasonable and sensible commercial treaties with other nations. Reciprocity should be recognized as the natural outgrowth of protection.

"We should do everything in our power to increase the expansion of New England trade and expansion which finds its natural vent in Canada. I do not regard any tariff as sacred.

With regard to the lieutenant-governorship, Mr. Goetting says:

"It is my belief that the time has come to discontinue the 'promotion system,' so called. A Lieutenant Governor should have the same right as any other citizen to be a candidate for the higher office, but it ought to be clearly understood that he has no claim beyond that."

Glidden Calls Run Success

The run is a grand success. This one has not been conducted as a race would have been, but is a sort of a go-as-you-please.

When we leave Boston there will be about 300 people and 80 automobiles in the party. By the time we reach the White Mountains I expect 500 or more will be in the run.

Charles J. Glidden.

KILLED UNDER FATHER'S EYES

Special to the Boston American.

SALEM, July 13.—John Hugh Brumley, the twelve-year-old son of John Brumley, was instantly killed in sight of his father. The boy ran out of his father's yard on a coast and ran right in front of a fast moving electric car. The boy's father was sitting on the veranda within a few feet of the accident.

MORGAN HAS HAT LIKE KING'S

Special Cable to Boston American.

LONDON, July 13.—J. Pierpont Morgan has blossomed out, wearing a white stove pipe hat encircled with a broad black band of the same shape as a counterpart of the head gear which King Edward, who sets the fashions, has made popular this year, and is understood to have been made from the same block as that worn by His Majesty.

But while the famous financier gives the stamp of his approval to the King's judgment in the selection of hats, he balks at creasing his trousers at the sides. Mr. Morgan's trousers had a razor-edge crease fore and aft as he sauntered down Threadneedle street. The English like is more than ordinarily becoming to Mr. Morgan, who wears it with a rakish tilt. The old square top black derby worn for so many years is the one king has been discarded for the Summer.

NAVAL MILITIA TO CRUISE ON WARSHIPS

WASHINGTON, July 13.—The Navy Department is arranging to give the naval militia crews of some of the States cruises on a squadron of warships. The present programme contemplates that the naval militia of Connecticut, New Jersey and Pennsylvania be taken out August 5, that of Massachusetts and Rhode Island August 19, and that of Maine on a date yet to be fixed.

MRS. T. F. RYAN GIVES $125,000

WASHINGTON, July 13.—Mrs. Thomas F. Ryan, wife of Thomas F. Ryan of the Equitable Life Assurance Society, has made a gift of $125,000 to Georgetown University, and has promised to give $30,000 more in the near future.

Some time ago someone presented $125,000 to the university, which is the oldest Catholic institution of its kind in the United States, but the name of the donor was kept a secret. It was given to be used in the erection of a hall. This building is now in course of erection, and it will be called the Ada Ryan Hall, in honor of Mrs. Ryan, whom it was learned was the secret benefactor. Her additional $30,000 gift will be used to equip a gymnasium.

ZOLA'S GOODS SCATTERED.

Zola's villa at Meudon has at last formally passed to the Paris hospital authorities, to become a convalescent home for nurses, and now all the effects that he left in it are to be sold at auction and scattered.

WARSHIPS AT ROCKLAND.

ROCKLAND, Me., July 13.—The New York and Hartford have left this port for Gardner's Bay. The monitor Florida has arrived here.

SAGE ON DECK AGAIN AT 89

NEW YORK, July 13.—Russell Sage has emerged from his retirement and appeared again in the financial district. Although he will be eighty-nine years old on the fourth of next month he walked as though he were fifty years younger than that and appeared to be oblivious of the intense heat.

He went to the meeting of the directors of the Western Union Telegraph Company, where many of his former associates congratulated him on his appearance.

Mr. Sage spent an hour or so at his office, where he had not been for any length of time since last February. His health has improved very much since his serious illness last Winter.

Mr. Sage, who does not believe in vacations, has no immediate plans to leave the country. He goes out driving every pleasant day with Mrs. Sage, and his business needs is reading afternoon newspapers.

SHORTEST-NAMED WELCOMED HOME

EVERETT, July 13.—The wedding reception of Mr. and Mrs. Albert Re was held in their new home at No. 225 Belmont street. Mr. Re, who is celebrated as the man with the shortest name in the State, and his wife have been spending their honeymoon in the White Mountains.

HALF-SEASON SALE

MEN'S, YOUTHS' AND CHILDREN'S CLOTHING
LADIES' SUITS, COATS, WAISTS AND UNDERWEAR
FURNISHING GOODS, HATS AND SHOES

at the

SHUMAN CORNER

AT SWEEPING REDUCTIONS FROM REGULAR PRICES WE ARE NOW HOLDING OUR HALF-SEASON SALE OF SUMMER GOODS, PREVIOUS TO OUR SEMI-ANNUAL STOCK TAKING, AND ARE CLOSING OUT ALL SMALL LOTS AT BARGAINS THAT AFFORD AN EXCELLENT OPPORTUNITY TO SAVE MONEY.

MAIL ORDERS PROMPTLY FILLED

NOTE—THE TERM "HALF SEASON," WHICH HAS BEEN RECOGNIZED BY THE PURCHASING PUBLIC FOR MANY YEARS, WAS ORIGINATED BY US AS A TRADE NAME IN CONNECTION WITH OUR BUSINESS, AND IS UNIVERSALLY KNOWN AS THE PERIOD TO BUY AT EXCEPTIONALLY LOW PRICES.

EARLY CLOSING NOTICE—During July and August our store will close at five o'clock. Saturdays at one o'clock

A. SHUMAN & CO.

WASHINGTON AND SUMMER STREETS

LAWSON AND 5,000 POLICY HOLDERS TO SUE

Outlines How He Will Start in on His Work of Smashing the System.

STILL MAKING SPEECHES

MISSOURI VALLEY, Ia., July 13.—Thomas W. Lawson has announced that he will soon take the first step in the smashing of the "System." It will take the form, he said, of an immense lawsuit in which 5,000 policy holders of the big insurance companies will be joined as plaintiffs with more than 1,000 officials and members of the boards of directors as defendants.

"This action," said Mr. Lawson, "will be one in which the policy holders in behalf of themselves and others similarly situated will ask for the restitution of millions of dollars taken from them by the defendants in the form of illegal commissions and perquisites.

To Have 5,000 Plaintiffs.

"Responses to my request for the names of policy holders in the companies and the character of their policies are coming in in an astonishing way. In the first week there were over 14,000 of them. They came from men varying in station from laborer to the governors of States.

"Why has so many men as plaintiffs? Simply for this reason. Were there only, or two, or eight, the "System" could perhaps influence them to drop the case, with 5,000 this will be impossible. Even were the "System" able to coax 1,000 to quit the other 4,000 would learn of it and become so slightly indignant that they would fight the harder.

"I will say further that I mean every word of what I have said about putting John D. Rockefeller in the hands of a receiver."

Has Faith in Americans.

Mr. Lawson addressed an audience of 3,000 people here on the grounds of the Iowa Chautauqua Association. The greater part of his address was a reply to an editorial in an Omaha paper, in which it was asserted that he has no faith in the people and in the power of the ballot.

Mr. Lawson said: he did not distrust the American people or one officer of the highest box. But the ballot box is his mind, was not an antidote for this particular disease. The question was not of politics, but of equal rights, and he, although a Republican, did not care whether his hearers were Republicans, Democrats, Socialists or Populists, so long as they were Americans.

BROWN-TAIL MOTH ARMY INCREASES AND THREATENS TO DEVASTATE CITY

FEMALE GYPSY MOTH. MALE GYPSY MOTH.

FEMALE BROWN-TAIL MOTH.

Trees and Houses of Greater Boston Covered with Little White Bugs.

Strenuous Efforts Being Made to Save Foliage and Eradicate Pest.

Despite the fresh cool breeze which travelled up and down the length and breadth of Boston during the early hours to-day, the army of brown tail moths which has captured the city held its stand and refused to be blown out of the city and into retreat. Everywhere building fronts, trees, electric light poles and awnings are sprinkled far too liberally with the dreaded white dots.

The war on the army of pests is going on with increasing vigor. Every person who is troubled with the brown tail moth seems to have detected himself a committee of one to represent the Army of Moth Exterminators, which is doing yeoman service, especially in the suburbs in the northern part of the city.

Sparrows Foes of Moths.

Besides the army of men, women and children, there are the sparrows who have joined in the fight. Along the paths in the Common one may stand and see the birds swooping down and rapidly picking the brown tails off trees and poles, winging them with a single jerk, and flying off with their prey. Lighted torches are used at night, being carried about the trees where the moths flying into the flame are burned.

It has been left for Arlington to discover and try a new method of eradicating the pest. At the suggestion of Professor Peter Schwab of the Arlington Board of Public Works, a hose was laid from a portable boiler and infested trees and buildings sprayed with steam. Thousands of moths were killed in a few minutes, and to-day the plan is being followed successfully in other parts of the town, and the original portable boiler is being worked over time.

In Medford the army of boys, who have been waging war on the pest for several weeks, has been discarded by the aldermen, and men have been hired to take their places. General Lawrence, who had on his property, has transferred them to the public highways, and will expend $70,000 before the campaign is ended.

It is stated the height of the brown-tail moth season, when members of the gipsy Moth commission are doing nothing of a fatally to the red Roster of the pest, which is most devastating in Massachusetts. Trimpuitte and a portion of Maine. The commissioners say that an attempt to keep down the brood at this late day is futile, and that it is best to let nature take its course by allowing the moths to lay the eggs and die. In the Winter the campaign against the eggs and the nests will be begun, preventing a recurrence of the present trouble next Summer. The commissioners say that the annoyance caused by the caterpillar moth is not serious.

The commissioners are expending their energies on preventing a second moth raid on the city within the next two years by the gypsy moth, which is now in its caterpillar state. In a few days the gypsy will be in its moth state. In the meantime a war has begun to exterminate the caterpillars.

Boston druggists are still busy putting up moth itch prescriptions. A very popular and successful treatment now being used in many houses consists of a solution of common baking soda and cold water, which is applied externally.

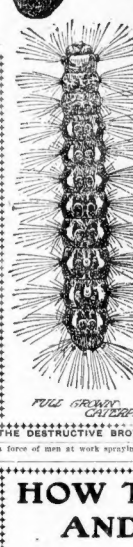

FULL GROWN CATERPILLAR.

THE DESTRUCTIVE BROWN-TAIL a force of men at work spraying the trees

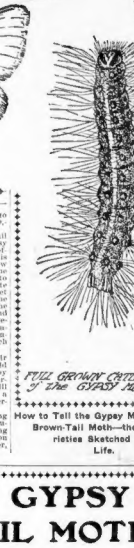

FULL GROWN CATERPILLAR of the GYPSY MOTH

How to Tell the Gypsy Moth from the Brown-Tail Moth—the two Varieties Sketched from Life.

HOW TO IDENTIFY GYPSY AND BROWN-TAIL MOTHS

THE BROWN-TAIL MOTH.

The full-grown caterpillar of the brown-tail moth is light brown, with a WHITE STRIPE on either side, and about two inches in length. The snow-white female moth is conspicuously marked with an enlarged tuft of brown hair, which gives to the insect its common name. Whenever these insects come in contact with human flesh they produce a most severe and painful nettling. This is apparently not due to ny poisonous material in the hairs, but rather to the finely barbed and brittle hairs themselves. So severe is this affection that in many cases people have been made seriously ill by it.

The tuft of brown hair is absent on the male moth. The brown-tail moth lays from two hundred to four hundred small globular eggs, thickly covered with a mass of brown hairs.

THE GYPSY MOTH.

The caterpillar of the gypsy moth has a double row of BLUE SPOTS, followed by a double row of CRIMSON SPOTS, which may almost invariably be quite distinctly seen along the back when the caterpillar has reached a length of one inch and a half or more.

No caterpillar to be found in New England, except the gypsy moth caterpillar, is thus spotted with blue and crimson. Gypsy moth caterpillars of any age or size are decidedly hairy. The head of the gypsy moth caterpillar is large in proportion to the body.

In the moth state the pest cannot be told from common moths except by an expert, although the female moth can always be distinguished by her inability to fly. The wings flutter, but that is all. The male moth is not so handicapped.

SEA SERPENT, HEAT CRAZED, ON WAY SOUTH

Reported at Nantucket, Cohasset and Scituate; Due at Duxbury To-day.

HE TIPS OVER A DORY

Pity the poor sea serpent. The hot weather is driving him south and crazy.

He's going south because he has been reported successively from Nantucket, Cohasset and Scituate, a coastwise southerly course that will eventually bring up at the Equator. His next point of appearance, according to his present itinerary, is Duxbury, where he is expected to-day.

The fact that he is traveling that way in this weather is taken as prima facie evidence that the poor serpent has lost his bearings in the heat. He probably started north, but has turned about in his course and doesn't know it.

His heat prostration is also taking a violent form. This is shown by his actions yesterday at Scituate, where he deliberately tipped over Georges Coles's dory. Coles climbed aboard again and the frightened water snake promptly capsized the dory a second time.

The South Shore is looking anxiously for some scientist to prescribe for the sea serpent's condition. Any expert on insanity who wishes to qualify on a few hundred feet of sea serpent can be accommodated. Address Duxbury.

The serpent's record to date is this.

Monday he was seen about a mile off Simon's Farm Beach, Nantucket, by Mr. and Mrs. H. E. Hatch, who were out fishing.

Tuesday he was reported off Black Rocks, Cohasset.

Yesterday George Cole, the Scituate fisherman, had his encounter with the heat crazed serpent in Scituate harbor. Cole is game for ordinary sea serpents, but he passed up this crazy one after two tipovers and pulled for the shore.

GIRL ILL AT BROCKTON MAY BE DRUGGED

Returns Mysteriously to Home After Week's Absence, Suffering Convulsions.

BROCKTON, July 13.—Physicians who are attending Miss Maud Boothby, thirty-one, who was found on the street after having been missing since July 5, say the woman is suffering from drugs or heat.

She is now suffering convulsions at her home, No. 29 Linden street. She tells nothing about how she became ill, and no one seems to know where she has been since the day of her disappearance.

On July 4 she and Sanford Makepeace, aged seventy-four, of No. 467 Montello street, went to Nantasket and were expected to return in the afternoon. From that time until Tuesday afternoon, when she was found on the street, nothing had been heard from her, and the family had been unable to find Mr. Makepeace at his home.

Mr. Makepeace said that when it came time to return home the girl wished to stay longer, and he secured a room for her and another for himself at the Hotel Nantasket, and they remained there that night. They remained at the beach the rest of the week, except that she did not stay at the same hotel.

Last Monday, on the beach, he said, the girl had one of her attacks of convulsions, and a policeman took her to the police station to recover. Later they refused to let Makepeace have her, and he gave them her address and asked them to see that she was sent home. He said he then came home that night.

The manner in which the girl reached home remains a mystery.

DOUGLAS CLUB WILL ENTERTAIN 5,000 CHILDREN

Little Ones of Ward 13 to Be Guests of Democratic Club at Outing.

Nearly 5,000 children of Ward 13, South Boston, have been given tickets to the outing of the Douglas Club at Oak Island Grove, Revere, Saturday.

This is the first time in the history of Boston's Democratic political organizations that the Tammany practice of providing free Summer entertainment for the children of a section endorsed by a club's membership has been followed. It will not be the last.

If you ask any child in Ward 13 who is responsible for the treat they are going to have he will say "Jerry Mac." Further, he will assert he is a "Jerry Mac," fight for "Jerry Mac," and when he grows up he is positive he will vote for "Jerry Mac."

"Jerry Mac" is the Hon. Jeremiah J. McNamara, former member of the Governor's Council, and president of the Douglas Club, the Democratic social organization of Ward 13. The club is to hold its annual outing Saturday, and several thousand tickets have been sold to members and friends. Mr. McNamara said it was a shame all the children couldn't go. Then he said they should go, and he had the tickets printed and announced he would give them out yesterday.

The 1,500 tickets Mr. McNamara had had printed were all gone by o'clock. Another batch of 1,500, the distribution of which began at three, went as quickly. A rush order to the printer brought 1,000 more, and they went soon after six. Still there were several hundred youngsters awaiting tickets, and they were told to come back to-day.

There will be extra cars and boats of the Boston, Revere Beach and Lynn road to get the crowd to Oak Island Grove, and every youngster with a ticket will get a box of lunch, admission to the vaudeville show and the use of the games. Seventy-five members of the Douglas Club will watch out that the children keep out of harm.

WONDERS FOR ELECTRIC SHOW

The giant 200,000 volts transformer of the Polytechnic Institute at Worcester, the Marconi wireless system of communication, the Ovington 1,000,000 volts apparatus, the wireless trolley car, the Helmstadter exhibit and the apparatus for making electrical thunder and lightning have been secured for exhibit at the electrical exposition which opens in Mechanics Building Saturday evening. Hundreds of men, including specialists, engineers and decorators are transforming the big structure into an exhibition hall.

The entire electrical exposition is to be held in connection with the 37th annual convention of the National Electrical Contractors' Association. It will be open to the public from July 15 to July 22, inclusive.

POWDER WAGON ORDER COMING

To avoid any possibility of another dynamite accident such as occurred at Melrose last September, the State police are preparing new rules for the transportation of explosives of all kinds. Deputy Chief Neal is getting out the rules, which will necessitate all carts, wagons or cars containing explosives such as dynamite, nitro-glycerine, giant powder, or any other high explosive, to be marked "Powder Wagon."

Also all drivers must be able to read and write English, must be over twenty-one years of age, and of sober habits. All persons handling such explosives must keep records, showing the amount and the kind of explosive, and must also get a license from Chief Neal of the State police, and not from any subordinate.

BOYS SEE CHUM DROWN IN RIVER

Edmund J. Carty, ten, of No. 4 Heath place, Roxbury, was drowned in sight of and almost in reach of half a dozen companions in the Charles River, near Cottage Farms bridge, while in bathing.

The boy was splashing merrily about, when he was seen to sink out of sight. He rose to the surface and called for help, but before he could be reached had gone down for the last time. John Kelley and other boys tried to reach the drowning lad, but were not quick enough.

The accident caused the other lads with panic, and Matty Lydon, of Minden street, Roxbury, and another boy might have been drowned but for Benny Lipson, of No. 34 Walden street, Roxbury, who swam after them and took them to about water.

BOSTON DRUGGISTS AT BASS POINT

The annual outing of the Boston Association of Retail Druggists will be held during the afternoon and evening of July 25, at Bass Point. The regular monthly meeting of the association will be held during the afternoon at the Bass Point Hotel. Plans will be laid at that meeting for entertaining the hundreds of delegates who will visit Boston from all parts of the United States on September 19, 20 and 21, for the annual convention of the National Association of Retail Druggists.

MILITIAMEN USE UP GUARD

There was a "rough house" on the train that brought Company M, Eighth Regiment, of Somerville, from Westfield camp.

Just west of Worcester some of the members of the company attempted to pass from car to car. The guard, George Pfeiffer, as was his duty, checked their advance. The men, some of whom are said to have been drinking more than was good for them, thereupon made a rush upon Pfeiffer and a scrimmage ensued. The guard was struck in the face several times and kneed down. The officers rushed to his rescue and order was restored. Pfeiffer was so badly used up that he had to be relieved from duty.

YES, SAYS MISS BARRYMORE

LONDON, July 13.—Miss Ethel Barrymore to-day confirmed the report of her engagement to Captain Harry Graham. The formal announcement will be made to-morrow in London in the Morning Post.

Captain Graham was formerly in the Coldstream Guards, and for more than five years was on the staff of Lord Minto, Governor-General of Canada. He is at present private secretary to Lord Rosebery, and, of course, as such is interested in politics. He has achieved considerable reputation as a writer, and has published volumes of satirical and nonsense verse.

Of the former his best known is "Misrepresentative Men," which contains a tribute to President Roosevelt.

"How did you find it out?" exclaimed Miss Barrymore when asked about the engagement.

"Oh, yes, it is true, and, yes, I am really quite happy."

No date has yet been set for the marriage, but it will take place during the latter part of next Winter or early in the Spring.

At present her idea is for the wedding to take place in America, for Miss Barrymore says she wants to be married at home, which for her means New York.

Mr. Lionel Barrymore, her eldest brother, will probably give the bride away on that occasion.

Miss Barrymore says she has no intention of retiring from the stage after her marriage. She will sail in the latter part of August for America, going to San Francisco to open the Pacific coast theatrical season on the Pacific coast she will return to New York for the opening at the Hudson Theatre in "Alice, Sit by the Fire." In this play John Barrymore, who is now with his sister, will play the part of Steve.

FAMOUS YACHTSMAN ILL.

NEW ROCHELLE, N. Y., July 13.—Walter P. Derbis, known on Long Island sound as the "father of yachtsmen," is broken in health and has been sent to the Masonic home at Utica, where he will spend the remainder of his days.

HAS TEACHER WED JANITOR?

Friends of Miss Mary Elisa Stearns of No. 40 School street, Somerville, a teacher in the Knapp School, and of John C. Sampson, who for five years has been janitor of the same school, are wondering whether or not the couple are married.

Sampson secured a marriage license for himself and Miss Stearns Monday morning, and in the afternoon was seen leaving Miss Stearns's suite on School street with Miss Stearns, each carrying a dress suit case. Miss Stearns had quietly informed a few of her dearest friends that she intended to become a bride soon, but was mysterious about the time and place.

The romance of the couple began about three years ago. Sampson has been divorced from his first wife. He came here from Rochester, N. H., and for many years was employed as a fireman on the Boston & Maine Railroad. Some after becoming janitor of the Knapp School he began paying attention to Miss Stearns, and in short time they decided to be married. Their friends say they are now on their honeymoon, but they wonder where they were married and when.

STABBED HIM AS HE SLEPT

A man claiming to be John Collen of Everett, about fifty, was stabbed in the neck by an unknown man while asleep on the Common early to-day. At the Relief station an examination revealed a dangerous wound near the windpipe, about an inch deep.

Collen tells a peculiar story. He says he was sitting on a bench about 11 o'clock when a young man approached and engaged him in conversation. They talked politics and came to blows, Collen says. Collen went to sleep, and while lying on the bench the young fellow returned and stabbed him and then ran away. Dazed and bleeding, Collen made his way to Park square, where he was found by Patrolman Kilgren of Court square station.

TO BUILD TURBINE STEAMER AT QUINCY

A contract has been closed between the Fore River Ship Building Company and the Newhaven Electric Railway for the construction of a 6,000-ton passenger and freight steamer. It will be by far the largest turbine propeller ship built in America.

GETTING BLIND, KILLS SELF

NEW YORK, July 13.—Fearing he would become blind, W. B. Howell, known as the Arkansas cotton king, a millionaire, shot himself at the Hotel Navarre.

HORSES SCARE ROSEN "HELP"

Baron de Rosen's Russian butler and housekeeper have become frightened at his spirited American horses that they can no longer be induced to enter a carriage. They started from Magnolia to Gloucester for the purpose of exchanging Russian horses for that of Uncle Sam, but were decidedly nervous all the way. Just when the team neared a steep, rocky portion of the road near Beverly the climax was reached, and as soon as the coachman could bring the team to a halt they jumped from the carriage.

Nothing could induce them to reenter, and they continued their trip on foot to Gloucester, returning to Magnolia by train.

PUBLIC NOTICE.

Stuart's Dyspepsia Tablets

give instant relief. Cure every form of stomach weakness. For sale by all druggists. 50 cents for full-sized boxes.

HOT WEATHER CRAMPS

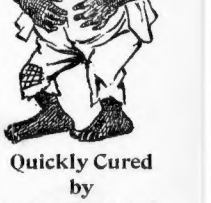

Quickly Cured by

SANFORDS GINGER

For cramps, pains, colds, chills, indigestion, bowel troubles, weakness, nervousness and sleeplessness, during hot weather, for change of water, food, climate, and fatigue inseparable from travel, and a hundred every-day ills, SANFORD'S GINGER is of priceless value. Besides, it's always healthful.

ℒ Look for OWL TRADE MARK on the wrapper. Ignore substitutes. Insist upon substitute. Thirty years the standard in purity, strength and quality. Sold by Druggists and grocers everywhere.

MONEY TAKEN, DIAMONDS NOT

Miss Hazel Dushane, of No. 25 Burnside avenue, Somerville, asserts that she has been robbed of a $30 gold certificate, although diamonds worth $200, which lay beside it, were not touched.

The break was discovered by Miss Dushane, who is employed as bookkeeper in the Boston Tavern, when she returned from work Sunday evening. She found the front door open and the neighbors reported they had seen a mysterious man about the premises.

CHRONIC DISEASES

Dr. James M. Solomon, a specialist for 25 years in Boston, whose absorption treatment for curing chronic diseases removes them without cutting or the use of the knife.

FREE ADVICE

I charge nothing for a friendly talk. Come to my office; consult me; let me diagnose your case. It will not cost you one cent. If your case is curable I will tell you so and will charge you according to your means and your ailment.

I Furnish My Patients With Medicines

I cure by my absorption method cancers and tumors, all forms of blood, nerve and skin diseases, **Blood Poison, Varicocele, Stricture, Hydrocele, Loss of Strength and Manly Vigor, and all Private Diseases. If you cannot call, write.**

DR. JAMES M. SOLOMON

2A BEACON ST. Office hours 10 a. m. to 6 p. m. Saturdays until 8.

HORSES AND CARRIAGES.

FOR SALE—Bay horse, sound and kind, good roader, weighs 1,100, 8 years old, can be seen week days at 535 Franklin st., Melrose Highlands. Mass. Tel. 91-2.

HEARST'S BOSTON AMERICAN

Published Daily and Sunday at 80 and 82 Summer Street, Boston, Mass.

NEW ENGLAND NEWSPAPER PUBLISHING CO.

Entered at second class matter, March 21, 1904, at the post office at Boston, Mass.

Terms: Postage included for the United States (outside of Boston), Canada and Mexico.

Daily only:	
One year	$3.00
Six months	1.50
One month	.25
Sunday only:	
One year	2.00
Six months	1.00
Daily and Sunday:	
One year	5.00
Six months	2.75
One month	.50

Roused by the Terrible Conditions Revealed by the Pitiful Story of Bertha Claiche, Who, Fearing for Her Own Life, Killed Her Brutal Master, New York Will Strive by Organized Effort to

STAMP OUT WHITE GIRL SLAVERY

It Was His Life or Mine, Says Bertha Claiche, White Slave

There are lots of girls just like me. Hundreds of them. They can't get away. They know better than to try to. They would only get beaten. There is only one thing to do. Kill him! I had to or he would kill me. I know it. He had got so there was never a week that he didn't beat me at least three times.—Bertha Claiche, New York white slave, who killed her master.

Women Band Together, Raise a Fund for Her Defence and Hire a Skilled Lawyer.

NEW YORK, July 13.—Even as this city revolted a few years ago against the infamous "cadet system," so the public is preparing to revolt to-day over the horrible conditions made known through the pitiful story of Bertha Claiche, now under arrest for the murder of Emil Gerdron, the man whose slave she had been for five years.

That there could be one case such as hers would be enough to stir the city's that, as has come out since her arrest, she is but one of hundreds in the half-world whose experiences has been like hers, has aroused the entire city.

That she murdered Gerdron, and murdered him in cold blood, is denied neither by her nor her friends. Yet, all over New York, the girl is receiving the sympathy of thousands, and more than a hundred women have clubbed together and raised the funds necessary for her defence when she comes to trial on the charge of murder.

Like the plot of a novel by Zola reads her story. It would take the brutal realism of a Zola or a De Maupassant to tell it. The American pen cannot write of such a case in its detail; the American ear could not hear it without shame.

One Out of Hundreds.

Yet in New York this is but one case out of hundreds.

Hundreds of men—or apologies for men—there are in New York, who own white slaves whom they force to do their bidding on the streets and in the purlieus of the under world. Some of them control the acts of one girl; some of more. These girls are as much the slaves of their masters as ever was black Tom or Sambo.

Why should they not leave their masters? Isn't this a free country?

Bertha Claiche answered these questions for herself as have others like her more than once. She left Gerdron several times, fleeing from him as she could go. Then she found that he and his mates have a sort of organization. She discovered that she could not run away and not be found. She learned that discovery meant punishment—blows, and kicks and curses, and starvation.

The police had arrested her more than once. They were her natural enemies. It was only as the last resort that she went to them with her story of abuse. They arrested Gerdron and locked him up and he said he would "do her" when he got out. He was to be released on bail. She knew it.

Then She Killed Him.

Then she killed him. She shot him dead with a revolver she had bought for just that purpose. She saw his life blood ebb out as he lay—and she laughed. For she was no longer a slave. She was free for the first time since those days in the embroiderer's shop in Paris.

That was a long time ago, more than five years. She was sixteen, and she fell deeply in love with the handsome, black-haired workman in the shop who devoted himself to her. She received seven dollars a week. She worked hard enough for it. When they went to live in a home of their own she was glad. Gerdron was almost always good to her, then. She thought he really loved her. Perhaps he did—then.

She welcomed his proposition that they come to America, where money was to be made much more easily than in France. She came with him. They settled in New York. One day Gerdron roughly smote the scales from her eyes.

"Bring me more money," he said.

She begged and implored him. He beat her. She ran away. He brought her back and beat her. She appealed to her acquaintances for help. They told him and he beat her.

She spoke no English. She knew little of the country. It wasn't long before she was arrested. From that first arrest—there were others, afterward—she feared the police. They were the last ones she would be likely to go to with her troubles. It speaks much of the scants to which she finally came that she ever went to them.

She finally came to speak the language of the country, and to know her way about New York, but she never could learn how to avoid the man who was her master, nor leave the life he had forced her into. Sometimes she thought of killing herself, but she could never bring herself to it.

Part of a System.

She came in time to know that she was a part of a system; that there were hundreds of other women in New York's half-world who lived as she did, and for the same cause—because they were slaves and were afraid. She came to know that the men who sent the women into the streets and took from them their ill-gotten money were banded together in a society to assist one another in retaining their power.

After this came the fearful knowledge that she was not the only slave of her master; that Emil Gerdron had others like herself. She had not even the satisfaction—if satisfaction it might have been—of knowing that the man she had followed from France, who was living on the spoils of her life of crime, was at least "honest" with the money she could bring.

It was after an especially severe beating that Bertha Claiche showed her bruises to the police, told them she feared for her life, and had her master arrested. Then, when he was about to become free again, she killed him.

"He rushed at me on the street," she said through the bars of her cell in the Tombs, "and told me he was going to kill me. I knew he would. He had said a great many times he would kill me if I ever had him arrested. So I shot him. If I hadn't he would have killed me.

"I suppose I will go to the electric chair. I don't care. He will never bother me any more. I am free for the first time in five years. I am glad.

"Do you know what he did? He tried to send my sister Jeanne and my half-sister Irma to make money for him the same way I did. When they told him they would not, he choked Jeanne and said he would kill them both."

No One Mourned Him.

No one seemed to feel much worse about Gerdron's death than the woman who refused him for his brutality with a pistol shot.

The hearse that bore his casket from the undertaking parlors, where his body lay in state, was followed by a single hack. It was empty when it left the rooms, but at the Long Island ferry It was filled with the Long Island ferry. It was filled with young men of Gerdron's acquaintance, and three other hacks followed it. There was no religious service of any kind. The burial at the cemetery was hurried. The young men all seemed glad to be on their way back to the city.

There is a club—"The French Club," it is called—which is the rendezvous for the coterie of men whose living depends upon their mastery of girls such as Bertha Claiche. Directly across the street from this club is the home of a woman named Martha Francis. She had known Bertha Claiche. At her home a meeting of women was held Tuesday afternoon, and a fund has been raised as a result among the women of the Tenderloin for the girl's defence.

"We know what provocation she had to kill him," said the Francis woman, reluctantly, to a reporter. "A committee was appointed, and every woman is going to do something to collect evidence against the gang of men that Gerdron belonged to, and help break it up." They have retained former Assistant District Attorney Otto A. Rossbach to defend the girl.

This shows the feeling in the quarter over the case. It is rumored in the underworld that if the men of the gang that assemblies at the "French Club" can learn the names of the women who are working in this movement their lives will be in danger.

Bertha Claiche, who slew her enslaver

To Hurry Her to Trial.

Bertha Claiche is in the Tombs. She will be called before the coroner and his jury to-morrow, at which time it is expected the evidence presented will be confined to the stories of the policemen who saw the murder. Then she will be remanded to the Tombs to await the action of the Grand Jury, which is expected to return an indictment within a few hours. The District Attorney will probably hurry the case to trial as speedily as possible after that.

In her cell in the Tombs, she talked yesterday of the life that has been hers.

"There are lots of girls just like me," she said. "Hundreds of them. They can't get away. They know better than to try to. They would only get beaten. There is only one thing to do. Kill him! I had to or he would kill me. I know it. He had got so there was never a week that he didn't beat me at least three times.

THE SOLDIER-ACTOR

Knows the Value of Pe-ru-na By Many Experiences.

In some points the soldier and the actor have similar experiences.

Both are frequently put to test to the full extent of their abilities; both are subject to constant changes and new environments; both are exposed to climate in peculiar ways.

These are not the only points of agreement. Both regard Peruna as the greatest medicine in the world to prevent catarrhal ailments and to cure catarrhal ills already acquired.

The actor and the soldier are among Peruna's best friends.

Therefore, the Soldier-Actor not only understands the merits of Peruna in military campaign, but the usefulness of Peruna to the one who must stand before the footlights every night, and face large and critical audiences.

Mortimer Kaphan, the Soldier-Actor, who organized the Soldier-Actor Company which fought in the late Spanish-American War, writes from 193 Broadway, New York City

"Being subject to colds and catarrh of the head, I have always resorted to the use of Peruna, which I have never known to fail to accomplish a speedy cure. I never go on the road without a bottle of the same."

An Army Officer.

William T. Johnson, Ex-Capt., U. S. A., writes from Tacoma Park, D. C.:

"Please put me down as a thorough believer in Peruna as a catarrh remedy and as a tonic good for the effects not only of that obnoxious disease, but to tone up the system that has been overtaxed or run down by continued strain, either physical or mental."

What Carleton Macy Says.

Mr. Carleton Macy, a prominent actor who has starred successfully for several seasons, sends the following from 146 52nd Street, New York City:

"I consider Peruna a great remedy for catarrh. Typhoid fever had left me with chronic catarrh of the bowels. I was induced to try Peruna, and in a month's time I was in a normal state again."

MORTIMER KAPHAN,
As Brutus in Julius Caesar.

AUTOS CAUSE $29,000 FIRE

GREAT BARRINGTON, July 13.—Ravenhurst, the Summer home of John Shepard, Jr., of Providence, R. I., in Sheffield, was the scene of a serious fire and a fortunate escape today, when Mr. Shepard's $21,000 carriage barn and two automobiles, valued at $8,000 were destroyed.

Thomas Sexton, Mr. Shepard's chauffeur, entered the barn with a lighted lantern to refill the tanks of an auto. His wife was in her apartments in the building. There was an explosion and the barn was enveloped in flames. Mrs. Sexton escaped by climbing to the roof. Nearly blinded by smoke Mr. Sexton crawled out of the barn.

Besides the automobiles Mr. Shepard's horses, seven carriages and all his accessories in the carriage house, including preparations for a supper of carriage

DREXEL BUYS VEGLIA.

VIENNA, July 13.—The steam yacht Veglia, owned by the late Baron Nathaniel de Rothschild, has been sold to George W. Drexel. The price was $140,000.

The Veglia is a steel screw steam yacht of 288 net tons. Her length is 248 feet, breadth 31 feet and depth 18½ feet. She was built in Glasgow in 1890 by David W. Henderson & Co., from G. L. Watson's designs for Baron de Rothschild, and belonged to the port of Trieste.

HEAVIES AT BIG GUNS TO-DAY

Special to the Boston American.

NEW BEDFORD, July 13.—The artillerymen of the First Heavies put in another hard day's work yesterday at Fort Rodman, going through their drill evolutions with rare dash and smartness. All the preparatory drills having been completed, the men are now bent upon making a good showing at the target practice to-day.

The gun crews of the competing batteries have worked vigorously on the eight inch guns, and have got the work down "pat." Three cups, offered by Major Frank R. Carpenter of the First Brigade staff, will be competed for during the four, and, weather permitting, there should be some creditable shooting done by the artillerymen.

Each battery will be allowed three rounds on the eight inch guns and ten rounds on the fifteen-pounders; 7,500 yards will be the distance for the eight inch guns, 7,500 yards for the fifteen-pounders and 1,500 yards for the subcaliber practice.

Major Quinby held a school for the battery commanders in the morning and the officers attended a school in submarine defence. The regulars at the garrison went through artillery practice on the big guns, and subsequently were out for infantry drill on parade.

A ball game played between the regulars and a picked team from K, C and B companies, attracted a good sized crowd in the afternoon, and the victory of the militia men by seven runs to five proved popular.

THIEF CAUGHT BY A BULLDOG

SPRINGFIELD, Mass., July 13.—A bulldog captured a burglar who entered the store of H. F. Fletcher & Co. Mrs. George A. Deland, who lives up stairs, saw the burglar enter through a rear window and, in summoning the police, alarmed the burglar.

When the police arrived the intruder had gone. A dog in the rear hallway barked persistently, and a policeman turned his electric searchlight in that direction. There he saw the dog holding a man by the seat of the trousers. The dog released his hold when the patrolman grabbed the burglar. The prisoner, who gave the name of Sullivan of Holyoke, was not harmed by the dog.

"I could have broken away, but what was the use," he said. "You grab me again and make sure of the job the second time," was Sullivan's comment.

TEST OF DRY DOCK BY NAVAL BOARD

With the docking of the mammoth collier Sonoma the entrance to the new dry dock at the Charlestown Navy Yard, the greatest dry dock in the country will be ready for the test of the naval board. When completed it will be the largest dry dock in the world and will accommodate the biggest ship afloat.

JORDAN MARSH CO.

ESTABLISHED 1851

Our Standard the Highest — Our Prices Absolutely the Lowest — Our Stock Always the Largest

Extraordinary Mid-Summer Values in Choice Seasonable Goods

The Greatly Reduced Prices Making Them Particularly Desirable and Attractive to Economical Shoppers.

Women's White Duck Suits

Second Floor—Avon St. Side.

A Choice Bargain Lot at a Special Price.

These cool, natty suits are made of fine quality material, waist is the popular plaited effect, skirt one of the season's best high kilted models. Regular price 5.00. Special price **3.75**

A Good Shoe Bargain for Women

Second Floor—Summer St. Side.

It costs but little to get durable, stylish shoes by watching for our announcements and grasping such opportunities as this.

TAN RUSSIA CALF BUTTON OXFORDS, thicker effect, correct height military heels, neat medium toe, flexible soles—all sizes and widths—marked from 3.00 to

1.95 a pair.

TWO STRIKING BARGAINS IN

Women's Lawn Kimonos and Two-Piece House Dresses

Second Floor—Rear.

Short Lawn Kimonos

Of excellent quality material in a variety of Japanese patterns with white facings. Regular 1.50 Kimonos now priced **89c**

Two-Piece House Dress

In a variety of neat patterns of fine lawn, made with tucked waist and full skirt. A 1.50 suit now priced... **95c**

1,000 PIECES

Embroidered Batiste

Wash Goods Section—Street Floor, Centre.

Less Than One-Half Price

The Entire Lot Purchased From a Prominent Jobber at Our Own Figures.

This dainty Summer Dress Fabric is shown in a splendid variety of designs in woven dots and figures in many colors, on white and tan grounds; regular price 25c., sale price **10c**

Special Half-Price Offering in

Women's Fabric Gloves

Street Floor—Front.

Odd Lot of Colored Lisle Thread Gloves, regular price 50c. For speedy clearance we have marked them, per pair **25c**

SPECIAL OFFERING IN

Women's Shirt Waists

Third Floor—Front.

In many different styles, buttoned back or front, some with vest effect, of fine lace and embroidery, others with circular yoke and Teneriffe medallion; also fine tucked yokes, with open work embroidery. Regular price 3.00, sale price..... **1.98**

Women's Stylish Neckwear

Street Floor—Front.

At a mere fraction of actual worth, including 12,000 dozen Silk Ties, Scarfs and Bows, purchased at bargain prices from Bradstreet, Tilton & Co., with many special importations.

Light Stripe Silk Grenadine Tie
Worth 25c. to 39c., now..... **10c**

St. Gall Fancy Embroidered Stocks
Worth 1.00 to 1.62½, now..... **25c**

3000 Boxes Fine Tousest Ruching
6 Neck Pieces in box, worth 39c., now **25c**

Plaid Silk Scarfs
1½ yards long, worth 25c., now **12½c**

Imported Plauen Lace Collar
Reverse shape Collars, worth $1.12, now **50c**

Rich French Novelty Fichus Stocks and Bows
Worth 5.25 to 7.50, now..... **1.98**

SPECIAL UNDERPRICED OFFERING IN

The Summer Silk Section

Street Floor—Avon St. Side.

24-Inch White India Crepe
A lustrous all-silk fabric, particularly cool and dainty for dressy summer gowns and waists. Regular value $1.00. Special price **59c**

Unusual Price Concessions in

Girls' and Children's Ready-to-Wear Hats

Second Floor, Front—Avon St. Side.

Girls' Jap Straw Hats; short back, sailor style; crown puffing of plaited silk, with velvet fold and ends fastened with ombre ornaments; worth $1.50, special price..... **75c**

Children's Roll Brim Sailor Hats; extra fine Milan; corded silk ribbon bands and ends; in white, red and navy; worth $2.50; special price **1.75**

Girls' Untrimmed Hats; in many different braids and straws; black, white and colors; worth $1.00, $1.75; special price **50c**

Women's Fancy Silk Waists

Second Floor, Centre—Avon St. Side.

At Reduction Prices Considerably Less Than Cost.

A variety of the most popular of the season's models, lace trimmed and tailored effects in taffetas, peau de cygne and peau de soies, white and light colors. Regular prices ranged from $10.00 to $17.50. Now priced **5.95**

INTERESTING PRICE REDUCTIONS IN

SUMMER FURNITURE

Annex—Street Floor.

Odd pieces in graceful and original designs—all the favored woods, at the following bargain prices:

Quartered Oak Extension Table
Heavy turned legs and claw feet, 44-inch round top..... **12.50**

Mahogany Bureaus
Like cut; full swell front; best quality construction; extra large bevel French plate mirror; were $32.00, now **25.00**

Mahogany Chiffoniers
That match above perfectly; five large drawers; were $30.00, now **20.00**

Golden Oak Bureaus
18x30 oval plate mirror; four drawers; a leader at **10.00**

Piazza Rockers
High backs, broad arms, reed seats; a $2.00 rocker for **1.25**

Golden Oak Buffets
Of selected quartered oak; full swell fronts; oval or oblong mirrors; large grade construction and finish; worth $45.00, for **33.00**

Bird's Eye Maple Bureaus
24x30 pattern plate mirror; full swell front; were $30.00, now. **22.50**

Quartered Oak Sideboards
Swell fronts; 45 inches long; cupboards, linen and silver drawers; large plate mirror; long and side shelves; resting on massive claw-feet standards, richly carved front; were $35.00, now **25.00**

Rattan Tables
For tea or piazza use; 23-inch round tops, with large circular shelf; finished dark or green or natural **3.25**

Rustic Hickory Rockers
Extra heavy frames; no glue joints to loosen, they will withstand exposure to sun and rain, splint seats and backs; were $6.50, now **4.25**

Genuine Philadelphia

Lawn Mowers

Basement.

A Trifle More Than One-Half Price.

These splendid Machines, made of extra one grade steel, have 10 inch driving wheel with train of three gears and double ratchet. Diameter of cylinder, 6¼ inches. Four blades. The Best Bargain of the Season.

18-inch. Regular price $12.50. Sale price...	**7.00**
19-inch. Regular price $15.00. Sale price...	**8.00**
21-inch. Regular price $16.00. Sale price...	**9.00**

ARE "BAD" BOYS BAD OR ONLY "MISUNDERSTOOD"?

Bostonians Give Their Views of Sweeping Statement by Michigan Doctor.

YOU mustn't say any more to your boy:
"O, Johnny, you're a bad, bad boy."

For if you do Johnny may quote Dr. Amos Barlow of Michigan and reply:
"Why no, mother, you wrong me. I'm not bad. I'm merely misunderstood."

For, according to Dr. Barlow, as he just told the St. Paul convention of the National Children's Home Society, "There are no really bad boys: merely some boys are misunderstood."

This sweeping statement of the Michigan doctor is being variously received in Boston, particularly by people whose associations bring them in close contact with boys of all kinds. The BOSTON AMERICAN has secured these interviews on this "bad boy" subject:

Assistant Superintendent Finley of the Parental School, West Roxbury:

I do think there are some really bad boys.

There are not many of them. They are in the great majority. They do not mean degenerates or mentally defective boys when I say bad boys. I mean sound, healthy boys who are really vicious.

So far, however, as the so-called bad boy is concerned, he is more often than not a mere victim of circumstances, of environment and training. He is not bad at heart and would not be bad at all probably if given a fair chance.

Dr. Charles P. Putnam of No. 63 Marlboro street, chairman of the Board of Trustees for the Boston Children's Institutions Department:

A boy is very seldom wholly bad. I take much the same view as the speaker at that St. Paul convention.

In this bad boy question, of course, there is much question of misdirected energy. People of the best intentions often cause children to misbehave.

Environment Counts.

Then, a boy's environment has much to do with his behavior, though not everything. I have known of boys in the best society to misbehave themselves as badly as boys brought up in inferior surroundings. The boy nature in itself is not bad, or at least is not

Acting Superintendent Anthony of the Farm School, Thompson's Island:

In my experience there is no boy but what has good qualities which can be appealed to. Of course, there are some bad boys. But evil habit with a boy is mainly a matter of environment.

I think that, if a boy is bad, it is because his good qualities have not been brought out. The qualities are there if they can only be reached. This applies, of course, to boys normally sound, not defective mentally nor degenerate.

Father Corrigan, in charge of the Working Boys' Home:

No really bad boys?

Why, sure there are. Just as much as there are bad men. Why not? The man is but an older growth of the boy.

Yet, there are not so terribly many boys of the really bad kind, though there are some.

Maybe some of them are misunderstood. But one principal reason for evil behavior is inheritance, especially when combined with absence of moral training and of religion. These are fundamental things, moral training and religion, and without them boys have a tendency to go along on strictly natural lines. And some of them become bad boys.

Misunderstood.

By Morton Birge.

The Western theory that there is no really bad boy, merely some who are misunderstood, may lead to utter sparing of the rod.

Gee, I ain't er goin' to get no lickin's enny more,
Ain't er goin' ter get no whallin's till I'm offul sore;
Dad, he's tookun his rattan and stuck it on ur shelf,
Ma, she's sayin' sump'n 'bout she's "been 'shamed o' myself"—
Fer I've been "misunderstood."

Gee, I'm stuck on that long word, "misunderstood," they say,
Think o' not er single lickin', all th' hull blame day;
Wus er time they us'r ter tell me I was offul bad,
Now, no matter how I'm up ter, Ma, she nex ter Dad:
"Johnny's been misunderstood."

I don't 'aackly get th' meanin' o' that word as yet,
But ther' ain't no better, builder word than that, you bet;
Now I'm goin' ter raise Ol' Harry, ennyway I please,
Fer I know Dad ain't er goin' ter take me 'crosst his knees—
Cos I'm "misunderstood."

The highest-grade, lowest-price clothing that bears the Union Label is Morse-made.

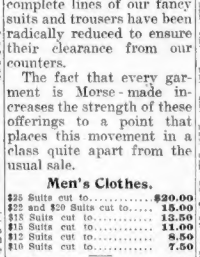

We've ploughed deep for our Counter Clearing Markdown, and we've turned up values that make this sale an economic event of great importance.

All the broken lots and incomplete lines of our fancy suits and trousers have been radically reduced to ensure their clearance from our counters.

The fact that every garment is Morse-made increases the strength of these offerings to a point that places this movement in a class quite apart from the usual sale.

Men's Clothes.

$25 Suits cut to	$20.00
$22 and $20 Suits cut to	15.00
$18 Suits cut to	12.50
$15 Suits cut to	11.00
$12 Suits cut to	8.50
$10 Suits cut to	7.50
$8 Trousers cut to	6.00
$7 Trousers cut to	5.00
$6 Trousers cut to	4.50
$5 Trousers cut to	3.75
$4 Trousers cut to	3.00
$3.50 Trousers cut to	2.50

Boys' Clothes.

(Sizes 13 to 19 Years.)

	Cut to
$18 Long-Trousers Suits	$13.50
$15 Long-Trousers Suits	11.00
$13.50 Long-Trousers Suits	10.00
$12 Long-Trousers Suits	8.50
$10 Long-Trousers Suits	7.50

(Sizes 6 to 16 Years.)

	Cut to
$8 Two-Piece Suits	$6.00
$6.50 Two-Piece Suits	5.00
$5 Two-Piece Suits	3.75
$3.75 Two-Piece Suits	3.00
$3 Two-Piece Suits	2.50

Everything that Men and Boys Wear.

Morse-Made

Donald Morse Co.

Designers and Makers of "Superior" Ready-to-Wear Clothing.

Washington and Brattle Streets

MONEY TO LOAN.

IF YOU NEED MONEY, call on L. J. Peabody, 118 Devonshire, Room 33.

MONEY TO LOAN on furniture and pianos at low rates. MARVIN, 181 Tremont st.

SLIGHTLY-WORN street, dress and evening suits; also fine overcoats. **KAUFF**, 196 Pleasant st.; two min. walk from subway.

WALL PAPERS.

MARK WALL PAPERS & PAINT CO., 313 Tremont st., hanging a room, $1.75; painting, $2.50; whitewashing, 50c.

SUMMER AMUSEMENTS

Keith's Theatre

The program by the Fadettes at Keith's this week is an even more attractive one than usual. The surrounding entertainment is of the sort that especially appeals to summer theatregoers and is full of fun.

Empire Theatre

"The Telephone Girl" is rapidly nearing the end of her stay at the Empire Theatre, and those who re in search of pleasant hot weather entertainment cannot go astray when they elect to witness this merry musical comedy. Next week the Castle Square company in "A Royal Family."

Austin & Stone's Museum

Fun music and dancing are having their innings at Austin & Stone's Museum this week where the Creole Belles are the star attraction and are making a big hit. Powell's Minstrel Maids are furnishing the entertainment in the theatre.

Paragon Park

Speedy, the great high diver, is heading the list of attractions in the free open air circus at Paragon Park this week. He will jump 125 feet through the air into a tank of only thirty feet of water. Other attractions are Zeno, Jordan, Z ano, zenaida, Leonard and the Hacker and Lester trio of trick bicyclers.

Norumbega Park

Norumbega Park holds its own and gains a little beside. It is an ideal hot weather resort for a cool breeze always blows up the Charles River Valley. The zoo, the band, the chalet and the vaudeville in the rustic theatre are all attractions.

Lexington Park

Lexington Park is breaking all records in point of attendance. The roller skating hippodrome is a big attraction, and there is a first-class vaudeville show in the rustic theatre.

Tremont Theatre

"Kafoozelum" is enjoying marked prosperity during this, its third week, at the Tremont Theatre. Next week will be the fourth and last week of this merry musical extravaganza, and starting on the next Monday at the Tremont Theatre for the production of "The Geezer of Geck."

Colonial Theatre

Seats are now on sale for "The Pearl and the Pumpkin," which will be seen for the first time on any stage at the Colonial Theatre next Monday evening. To-day, tomorrow and Saturday the bookings of "The Pearl and the Pumpkin" will be presented to all who call for them at the box office until each day's supply is exhausted.

Palace Theatre

A good entertainment of burlesque and vaudeville is being given at the Palace this week. Two laughable burlesques are presented by the stock company.

Castle Square Theatre

"Brother Officers" has been greatly enjoyed during the week as played by the Castle Square Theatre stock company. This organization is to be transferred to the Empire Theatre next Monday, beginning with "A Royal Family."

Bowdoin Square Theatre

"Because She Loved" is pleasing the audiences at Bowdoin Square Theatre. Next week the play will be "The Sign of the Four."

Point of Pines

On Saturday the Pierce and R. H. White nines of the Dry Goods League will play a ball game at the Point of Pines. The nightly display of $1,000 fireworks has proved a strong attraction. There is a first-class vaudeville show in the rustic theatre.

DENVER GETS ELKS NEXT TIME

BUFFALO, July 13.—The next annual reunion of the Benevolent and Protective Order of Elks will be held in Denver in 1906. One ballot decided this at the grand lodge meeting.

Perry Clay of Denver led the winning fight for the mile-high city. Denver received 1,001 votes and Dallas, which made a strong fight, led by William H. Atwell, a distinct favorite had few real supporters.

It is estimated that 50,000 Elks marched over the wet streets in the big parade.

BURGLARS BIND HIM, STEAL $200

Louis Goldewelz, twenty-five years old, who says he is a travelling salesman, reported to the police to-day that his room at No. 123 Chambers street was entered by two men through an open window while he slept. Their noise while going through his trunk awakened him, and when he protested they bound him with a muffler, he says, so that he could make no outcry. According to his story they then took a ring valued at $25 from his finger, $120 in cash from his trunk and a gold watch and chain valued at $50.

LABOR NEWS

ALLIED PRINTING TRADES LABOR COUNCIL BOSTON, MASS. 96

A committee from the Central Labor Union and the Building Trades Council is to wait upon Mayor Collins and request that permission be given to use the same route for the coming Labor Day parade as that of last year. This committee is composed of President Jeremiah J. Donovan of the Building Trades Council, Fred J. Kneeland of Painters' Union No. 11, and President Arthur M. Huddell of Hoisting and Portable Engineers' Union.

At a meeting of the Joint Labor Day committee of the Central Labor Union and Building Trades Council, representatives of District Assembly No. 30, original stated that the unions affiliated with the assembly were in favor of a referendum vote on the advisability of parading Labor Day. The result of this vote will be announced at the next meeting of the joint Labor Day committee on July 26.

President Franklin of the Musicians' Protective Union urged the necessity of all unions applying immediately for bands at No. 47 Hanover street in order to avoid any friction.

ELECTRICAL WORKERS.

President John J. McLaughlin and Business Agent Peter W. Collins will represent Electrical Workers' Union No. 103 as delegates to the international convention to be held at Washington in September. Fred Reardon and James Cullen, Jr., were the alternates. Eight new members have been admitted.

LABOR NOTES.

Pattern Makers' Association will hold an outing at Bass Point, Nahant, July 22.

Carpenters' District Council has called a special meeting for to-night.

Officers will be installed at to-night's meeting of Stone Cutters' Union, Dr. Kinsley's case for parading Labor Day will also be considered.

Bluejay Contractors' Union meets to-night to take action regarding any firms which have not signed the new agreement.

Nathan Goldstein will represent the Newsboys' Protective Union at to-night's meeting. He is a member of the Boston Branch, A. F. of L., to be held at Printers' Hall in October.

SPECIAL NOTICES.

In a Pinch, use ALLEN'S FOOT-EASE

Ladies can wear shoes one size smaller after using Allen's Foot-Ease, a powder to be shaken into the shoes. It makes tight or new shoes feel easy, gives instant relief to corns and bunions. It's the greatest comfort discovery of the age. Cures and prevents swollen feet, blisters, callous and sore spots. It is a certain cure for sweating, hot, aching feet. At all Druggists and Shoe stores, 25c. Don't accept any substitute. Trial package FREE by mail. Address, Allen S. Olmsted, Le Roy, N. Y.

REAL ESTATE.

TO LET—MAPLETON ST., BRIGHTON

2 UPPER AND 2 LOWER FLATS IN 2 NEW FAMILY HOUSES, FINISHED JUNE 15, 1905; 6 ROOMS AND BATH; ALL MODERN IMPROVEMENTS; G. F. Sherman's entire system has always been restricted to homes and people of the best class; residential section of Brighton; high ground, with scenic surroundings unsurpassed; Boston & Albany R.R. and electric cars within 10 minutes' walk; 20 minutes to Park st. subway through cars; rents reasonable; particularly attractive to those who appreciate modern conveniences; open plumbing, heated by hot water, Garland gas ranges, independent hot water heaters, set tubs, cloded plants; each flat absolutely separate in every particular; 2 toilets, set bowls, set tubs, hot and cold water, 2 large closets, set bowls and tank, with pull, rent $25; lower flat, rooms and bath, rent $22.50; each flat has set bowl, convenient and complete china sink; will finish decorations to suit the right party for construction cost. Apply to "MAPLETON," 24 Kilby st., Boston, Room 6, or telephone Brighton 1263.

CITY HOME.

IN BUSTLING CITY and suburbs from Boston, situated on hill overlooking its industry; slated roof house, built 20 years ago; perfect condition; 9 rooms, bath and toilet; open plumbing; hot water heat; hot and cold water; 2 enclosed piazzas; dining room; walnut finish; hardwood floors; large lot of land; one of the wealthiest and most responsible citizens who recently moved away; could be had to sell and offers come estate for $9,200. EDWARD F. HARRINGTON & CO.

$650, HALF CASH,

BUYS 25-ACRE FARM within ¾ mile of pleasant village; well-finished house; 7 rooms; barn 40 ft.; chicken house; 2 acres; fruit; 100 apple trees; rich soil; wood enough; fruit trees on farm; can be had for cash or on easy terms. Apply to BLAKE, Pittsfield, N. H., or EDWARD T. HARRINGTON & CO., 209 Devonshire st.

EVERETT

A Perfect Beauty

112 LINDEN ST., Everett—One of the nobbiest and prettiest homes in Everett; has all modern 7 rooms, bath, furnace, enameled cellar; set tubs; hot and cold water; fine location; house has been thoroughly renovated; bathroom is simply beautiful; large piazza; lot 50x100; will be sold complete in the dining room about 10,000 feet of land; this is the best home in the city for the money; will be sold at a sacrifice from the City Hall, church and electric cars. Apply to HARRINGTON & CO., 209 Devonshire st.

MELROSE HIGHLANDS—Modern house of 8 rooms, bath; lot 50x100; price $3,500. ARTHUR T. HILLS, 33 State st.

BEAUTIFUL ESTATE at Revere, 41,000 sq. ft. of land; 10-room house; all modern conveniences; 15 minutes from Boston; will sell or exchange. ARTHUR T. HILLS, 33 State st.

ARLINGTON HEIGHTS—Nice house lot, subdivision of Mystic Valley Parkway; $2,100; easy terms. ARTHUR T. HILLS, 33 State st.

NEAR HUNTINGTON AV. AND PARKWAY—Fine 8-room house; lot 50x100; price $5,100; easy terms. ARTHUR T. HILLS, 33 State st.

CAPE ELIZABETH HOUSE, 15 minutes, cars and boat; fine fishing; 10 rooms, bath, furnace, open plumbing, hot water heating; fine location; price $5,500. HUSH & CO., 31/32 Devonshire st.

GREAT BARGAIN $5,500.

DOUBLE 5-apartment house in good repair; assessed for $7,500; for sale by owner; the location and rents are in demand; a big snap for somebody at the above price. HUSH & CO., 31/32 Devonshire st.

COLONIAL HOUSE

COLONIAL HOUSE of 12 rooms, with 20x35 building adjoining; 2 acres of land; large orchard including apples, pears, peaches, grapes and raspberries and blackberries; water in kitchen, store room, fine cellar, beautiful view; has a new patented colonial cellar; high, healthy location overlooking a beautiful valley; 1 hour from Boston; contains 134 miles from station. Price $4,000; terms to be arranged to suit. Apply to owner, Mrs. E. HOLBROOK, Stoughton.

BIG BARGAIN LAUNDRY BUILDING

FOR SALE—Near Dudley st., Roxbury Mass., 2 story brick building, consisting of office, boiler, engine, machinery, etc., suitable for a laundry or any manufacturing purpose; will sell or lease on mortgage at 5 per cent. H. W. HUBBARD & CO., 84 State st.

84 VILLAGE ST., South End—5-family house; all rooms, bath, set bowls, hot water heat; rent $600; must be sold. $28 will buy. W. J. PAUL, 104 Hanover st.

SHARON, 7 acres—Fine 7-family house, rented in advance, party looking for a home will do well to look at this; price $5,500; terms. HUSH & CO., Room 32/34 Devonshire.

INVESTMENT property situated in Roxbury and rented for $1,000 per year and must be sold at once; 5 rooms, bath, toilet and sink; and make offer. Room 528, 166 Devonshire st.

12 MILES from Boston, gentleman's residence, 8 rooms, bath, set bowls, hot water heat; 2 acres of grounds, fruit, etc.; high location; fine view; price $5,500. MACKORY & BURNS.

ONE of those choice poultry plants in town for good reasons has to be sold; you can get a good stock, fruit, house, barn, shop, 4 hen houses and 4 lots of land; property is in A1 shape and ready for you to step in and do business; must be sold at once. MACKORY & BURNS, 84 State st.

BEST BUY in Dorchester for investment; new; 2 tenements, 5 rooms each; set bowls, set tubs, bath tubs, open plumbing, kerosene sinks and gas ranges; hot water heat; rents $20 each; must be sold; owner going over on a sixth street. PAUL, 104 Hanover st.

COZY 6-room cottage, all modern improvements, recently occupied street, corner, macadamized street, 5 minutes' walk to electric cars, 15 minutes to electrics; $4,200. W. J. PAUL, 104 Hanover st., 313 Commercial.

$15 BUYS

7,500 FEET of high and dry land in Barnstable, near beach and electrics; $1.50 down and $1.00 per week. W. F. PORTER, 43 Tremont st.

$15 BUYS

Two-family house in Edgerton Square; will sell at sacrifice; 5 rooms, 2 baths, to-day's rental; large lot; cost $6,500; price if sold at once, $4,200. W. F. PORTER, 43 Tremont st.

FOR SALE—A bargain, 4-story, 13-room corner house, with 2 stores, on Dudley st., Roxbury; sunny and attractive; assessed $9,000; offered for $7,500. M. J. CLARKE, 3 Pemberton sq.

$250 TO $500 HOUSE LOTS, cash or $5 monthly payments; 5 lots, 2 or 3 minutes from store cars. J. V. McCARTHY, Tenpin Heights Park, Waverley; car fare 5 cents.

$850 ON EASY TERMS—8-room cottage with bath, hot water heat; near the electrics; lot 50x100 feet; 8-room flats, $18. DUNHAM, 7 Water st., rm. 414.

$1 DAY CASH pays for 5-room cottage, with all; anywhere; ALLEN, 10 Tremont st.

$1,000—Cottage, 6 rooms, bath, set bowls; open; a bargain. 280 Neponset av., Dorchester. Mass.

REAL ESTATE WANTED.

I DESIRE to obtain (rent) a house in suburb or country; must be cheap; state particulars. Address for gardening, old-fashioned premises and grounds preferred. Address, Box 1, Devonshire st. CARL W. HARVEY, 73 Windsor st., Roxbury Crossing.

PIANOS AND ORGANS.

$50 MILLER UPRIGHT.

ELEGANT Miller, beautiful tone, used but 2 years, maker's guarantee; stool and scarf. Purchaser can settle if 71h, Boston American.

MUSICIAN will sacrifice his nearly new upright piano; $100 grade; no reasonable offer refused; has beautiful, rich tone; cost me new $400. Can be seen any time by addressing A 1000, Boston American.

SEVERAL UPRIGHTS, nearly new, at prices from $75 to $150; also a few square pianos, $25 to $50. CHANDLER, Davis Square, Somerville.

Or, Chickering, Hume, Bass; a new piano, $150; terms reasonable; don't fail to investigate me before you purchase; rents $10 for 3 months allowed if purchase exercises the first year. BLAKE, 884 Washington st.

CITY OF BOSTON.

CITY OF BOSTON.

BOSTON, July 13, 1905.

721 Notice is hereby given, that the Assessors of the Several Wards, that August First next, at 10 o'clock A. M., they will meet for the purpose of hearing all persons who have applied for a transfer of their license of the first and fourth classes to sell intoxicating liquors as required by the provisions of law. H. from 183 Charles st. to 324, 326, 330 Washington st.; Wm. F. Kane, from 1 to 3 and two bulkhead entrances on West Cedar st., in said Ward 5; Wm. F. Kane, from 1 to 3 Cedar st., for the transfer of the stock and fixtures now occupied and said building.

THOMAS RYAN, Clerk.

HOTELS.

WOMEN TRAVELLING ALONE should go direct to Dearborn Hotel, Dearborn Pl., East Newton Place, Boston; cheap, safe, warm, conveniently located; 5 cars pass door; $1 and $1.50 per day; managed by the philanthropic association known as the Franklin Square House.

SEWING MACHINES.

ALL MAKES—Second-hand, $2 to $10; new, $17.50 to $40; machines rented; repairs and supplies. BOSBURY SEWING MACHINE AGENCY, 28 Warren st., cor. Dudley st., L station; telephone Roxbury 1042.

WINES AND LIQUORS.

PURE, OLD WHISKEY, GIN AND RUM—100 proof, $2.50 per gallon; full quart, 75c. HUSH & BUNN, 99 No. Market st.; estab. nearly 100 years.

AGENTS.

WANTED—Good agents to sell the Twentieth Century Solarprint; greatest novelty out; put can make $5 to $10 a day; send 25 cents for outfit, which will be forwarded, prepaid, with full instructions; exclusive territory given. THE TWENTIETH CENTURY SOLARPRINT CO., 31 Nassau st., New York City.

BIG MONEY FOR HUSTLERS—Paid Daily; medicines, latest novelty by photographs. NOVELTY MED. WORKS, Jamestown, N. Y.

HELP WANTED—Male.

SHOEMAKERS WANTED

CUTTERS, lining makers, back strappers and stayers, facing stitchers, 2 welt buttonhole channelers, 2 welt trimmers, 2 welt edgesetters and 2 welt beaters wanted; steady employment; apply to THOMAS H. PLANT COMPANY, factory, Brockton, Mass., or Room 1, 70 Kilby st., Boston, July 31.

A YOUNG MEN for firemen and brakemen, $60 month and board; no railroad experience necessary; firemen $75, brakemen engineers and conductors $100; state age; send stamp for application blank; instructions; full particulars. U 90, Boone st., Brockton, Mass.

PLUMBERS.

KEEP AWAY FROM MEDFORD; strike on; level 30c. PLUMBERS.

A HIGH-CLASS BOOK MAN wanted to organize clubs on our Standard Nature Library in E. terri tory; $25 to $50 per week can be made; permanent position; headquarters, Chicago; will call South Bldg.

AT ONCE—Men to sell to the trade; big commission; nothing to sell; $100. Boston American.

BAKER wanted; Andover 28 Park street, Andover.

CAPABLE SALESMAN to cover town and vicinity; steady employment with $100 monthly advance; permanent position. STITCH, Room 227, 127 Washington st.

CAPABLE MAN wanted to call on and sell to consumers; large commission; $25 per week guaranteed. Apply JAMES GALLAGHER, Quincy, Mass.

CARPENTERS—Foreman man, inside finish; also good jobbers. D. W. EDDY, 709 Dudley st., Dorchester.

CORNICE MAKERS WANTED—Wages $3 per day; eight hours; steady work. JACOB HINGLE & SON, 83 Newark avenue, Jersey City, N. J.

DRIVER wanted for grocery wagon; distribute circulars, samples and advertising matter; good pay; steady position. Address A 1000, Boston American.

FIRST-CLASS BROOM TIERS wanted at once; steady work, good pay. H. THOMPSON, Concord, Mass.

GOOD COMPETENT SUPERINTENDENT wanted for large factory; must be thoroughly familiar with all kinds of machinery. Apply at office of W. S. PIKE & SONS, 30 Kilby st., Boston, Mass.

MANAGER wanted all sections to select agents for Standard Dictionary; 1,000 pages; 1,000 cuts; fifty long-felt wants; takes place forbidden slot machine; exclusive territory; salary or sole of commission; $2,000 now in use; names and testimonials free. STANDARD DICTIONARY CO., 315 Dearborn st., Chicago.

MEN wanted to learn the barber trade; steady employment; pay while learning; tools given; catalogue free. MOLER BARBER COLLEGE, Atlanta, Ga.

MEN everywhere to clean monuments, lighting fixtures, chandeliers, metal signs; experience unnecessary. Address AMERICAN, Box 253, Angola, Ind.

PLASTERERS and tenders wanted at once. Apply to JOHN F. TOOMEY, 1 Tremont st., or Mary West st.; good, long job; steady work; good wages. GALLAGHER CO., 109 Devonshire st., Boston.

PLUMBER wanted; good pay to an intelligent, reliable man, 25 to 45 years of age. Apply to JOHN GALLAGHER CO., 109 Devonshire st., Boston.

SOLICITORS for mercantile agency subscriptions; good men can make big money; liberal commission. D 113, Boston American.

STEADY JOB—Good blacksmith; must be first-class shoer and good rubber stocks job for steady man; address W. J. PARTRIDGE, Hanover, Mass.

WANTED—An American boy of good address in each town to distribute samples; steady salary. Address P. O. Box 1840.

WANTED—Bright young cornice and skylight makers, also 6 cornice makers familiar with work; steady employment; good wages to the right men. Apply at once, "THE WILLIAM H. WILLIAMS CO., 1 Hanover st., Boston.

WANTED—Person to call on retail trade for manufacturing house; salary and expenses; $25 paid weekly; expenses advanced; previous experience unnecessary. Address, with stamp, 1 Exchange Building, Chicago.

WANTED—Sash-chain mechanics to work on engineering instruments; permanent positions for good men; apply to CHARLES ROBBINS, 24 Kilby st., Boston, Mass.

WANTED—500 cutters mill help; 200 cutter hands; steady work; new mills. Write to CHARLES NEWHALL, Fall River, Mass.

WANTED—Man for debit route; insurance experience unnecessary; salary $15 per week. Apply Room 1, 10 Bromfield st.

WANTED—A good boiler ware moulder and coremaker. Apply to CHARLES HAYES & SUTTER MFG. CO., Bangor, Me.

WANTED—Two first-class canvassers. YARLSBORO WOOLEN MILLS, North Vassalboro, Maine.

WANTED—At once, 16 lathers. Inquire JAS. E. McCARTHY, Elwell st., Revere. Take Revere st. trolley.

WANTED—Solicitor for a live proposition. 112 Devonshire st., Room 31.

WANTED—Plasterers at No. 3 Joy st., Boston. E. MARANDA.

OUTSIDE CUTTERS wanted on men's fine pants. Apply at REED & PRINCE MFG. CO.

YOUNG MEN, do you wish to better your position? Complete course in shorthand, $15; prefer with your regular work; many evenings until 10 o'clock. MR. SCHENCK, 229 Pleasant st., Boston.

SITUATIONS WANTED—Male.

A WATCH and clockmaker wants position for steady work; reference. Address A 1000, Boston American.

A YOUNG MAN, handy with tools, some electrical knowledge, wants position. Address A 1000, Boston American.

A YOUNG man of experience to work in summer hotel. Apply to MISS PINN, 314½ Tremont st.

A YOUNG man of experience to work in summer hotel. Apply to MISS PINN, 314½ Tremont st.

CHEF—Experienced cook wants position; reference. Apply to MISS PINN, 314½ Tremont st.

CHEF—Experienced cook wants position in summer hotel; to MISS PINN, 314½ Tremont st.

CHEF—Experienced cook wants position; capable, temperate reliable mechanic will find an excellent place; wife cook, husband help; best of references; 20 years' exp., by addressing Box 1244, Boston.

BY A BLACKSMITH, good carriage and horseshoer; steady employment; reference. D 113, Boston American.

BAKER, good all-round workman, wants steady job; city or country. Address

CHAUFFEUR wants position on gasoline car; has had experience; best of references. Address 31 Bartlett st., Dudley st., Chelsea.

CHEF wants position for the Summer; best reference. B 128, Boston American.

CHEF (colored) wants position; registered; 13 years experience; A1 references; competent to take charge. Address, Boston American.

COOK, registered, American, age 38, wants position; city or country, temperate, competent take charge; highest city references. Address

ENGLISHMAN would like position, any kind of work; good character. Address

EXPERIENCED chauffeur (col.) would like situation; can furnish best of references; address 1 Hotel Clerk Court st., Boston.

HOTEL CLERK—Experienced young man, desires position in Summer hotel; best of references. Address A 1000, Boston American.

PORTER wanted by young Portuguese chef, good and steady worker; wages reasonable. Address LEWIS M. FERNANDES, 60 Church st.

PUTTING UP WANTED in a private family by competent; go anywhere. B 128, Boston American.

STEAM FITTER wants job; good worker; good carriage and wagon worker; country preferred. Address A 1000, Boston American.

STENOGRAPHER with knowledge of bookkeeping wants position; 3 years' experience. B 128, Boston American.

WAITER wanted, colored man, as porter or pantry or electric man or general work of any kind. CAPTAIN, 20 Tremont st., Room 1, Boston.

STENOGRAPHIC or clerical position desired by young lady; experienced operator on Remington, Underwood and Smith machines; is willing to work. B 128, Boston American.

WANTED, by an American man, unmarried, a situation as a coachman or in general care of a place; understands also the care of gentlemen automobiles. Address A 1000, Boston American.

YOUNG MAN would like position running gasoline launch or yacht. Apply at 9003 Boylston, JAMES RYAN.

YOUNG MAN, married, wants work; any kind; city or suburbs; willing to do it. Box 1, Everett.

LOST AND FOUND.

LOST—Lady's open-face watch, Elgin movement, monogram M. F. B.; picture in back of box of Mary Jane and Rosalie Village; reward. Return to 55 Bromfield st., between 10 and 12 noon.

LOST—Pure cur office on the night of July 4, between Boylston and Tremont sts.; reward. Return to 1 Boylston pl., Room 1, or return, W. C. NORRONS COMPANY, 687 Atlantic av.

LOST—Between Boylston and Tremont sts., Berkeley, Dartmouth and Clarendon sts., Boston Common, Boston terrier, brindle, white chest, nose on; reward. Return to 1 Boylston pl., Room 1, or to Mrs. A. BARGENT, Brookline, and receive reward.

FOR SALE.

FOR SALE—Albion operating table and medicine cabinet; almost new; will sell cheap. P 96, Boston American.

FOR SALE—Sheep Albatross, 40 feet over all, 8 feet beam; good as new. Apply 900 Washington st., suite 17.

WE MANUFACTURE all sizes of rubber stamps. UNION STAMP WORKS, 178 Washington st.

RUBBER STAMPS.

TYPEWRITERS.

SAVE MONEY—Good machines; write or call. TYPEWRITER EXCHANGE, 38 Bromfield st.

BICYCLES, ETC.

GOOD S. H. BICYCLES, $5 to $10; good new tires, $1. HUB CYCLE CO., 43 Cooper st.

HELP WANTED—Female.

AT ASCENSION SOCIETY, 9 Fenhurst st., Roxbury, Mass., Miss Ellen Hall, Matron, wishes to employ $4.50 week girl, laundress, $4 week good pay girl, assist housework, Manchester-to-the-Sea; call to see children, experience not necessary; Irish girl or elderly woman, plain dressmaker, $4 week; Irish girl for general housework, $4 week, easy place; German nursemaid, $3 week; experience necessary. 6 Fenhurst st., Roxbury.

AT METROPOLITAN AGENCY—Girls and women, $3 to $5 week; girls for serving room for hotel, $3 week; laundress, $4 week. 166 Boylston st.

AT PORTER FIRM—Would like to communicate with a lady or gentleman desiring light profitable work at home; no canvassing. Address G 143 Boston American.

BOARD, HELP—Hotels opening; places ready call early. HOTEL HELP ASSOCIATION 3 Park sq.

AMERICAN woman wanting refined home, go Dedham; small family; references. Box 1, Dedham.

A WOMAN of reference and tact to represent high-class publication; liberal and refined work. ROBERTSON, PAGE & CO., 684 South Bldg.

FIRST-CLASS vest makers, also makers and finishers of full dress; steady employment and good wages. Address 121 Boston American.

GIRL for general housework, with good reference; small family; no washing. WEBB, 18 York st., Dorchester.

GIRL for general housework—Girl for light house, 42 Upton st., Boston. Call 12 to 4 p.m.

GIRLS wanted to exchange for lessons in Cleary's Business School; call on 2 months on earth while enlarges parlor. Call 20 Hanover st., 4th floor, Appliance.

HOUSEKEEPER, young lady between 20 and 30 years of age, to assist in housework; small family; must be neat and capable; wages $3 per week. Address 1 Hotel Clerk Court st., Boston.

LADIES wanted to sell Clothes in Boston and vicinity; $10 per week guaranteed. 1 to 3 Court st., Room 7, Boston.

LADY AGENTS wanted to take orders for ladies' suits, garments to order; high grade ladies' tailor system; $5 per day guaranteed. SYSTEM, 1 Hanover st., Boston.

LADIES to make children's dresses at home; steady work; good pay. The EMPORIUM, 310 Lincoln st., Dept. 14, Cincinnati, Ohio.

LADIES—Fine line of fancy goods and confections. WILLIAM MOELLER, 33 Union sq., New York.

LUNCHEON waitress wanted; rooms on 36 Green st., Charlestown. Telephone 1414-4 Tremont. Newly furnished rooms for rent; reasonable.

TRADING STAMPS bought and exchanged at highest cash prices. 1 to 3 Court st., Room 7, Boston American.

WANTED—5 neat appearing ladies, good talkers, to work in office; reading and writing all day; short hours; steady work; state age and salary. 138 Summer st.

WANTED—Woman for light housework and take baby; must be fond of baby. 1 Joy pl., off Pinckney st., Flat Cambridge.

WANTED—Young lady from 20 to 30, steady work. NEW ENGLAND TOWEL SUPPLY CO., 1 to 3 Court st., Room 7, Boston.

WANTED—Experienced cook and all day housework girl; small family; good wages. 1 South Station.

WANTED—Girl to assist at housework. 79 West Newton st.

WANTED—Housekeeper, by respectable gentleman; 2 in family; no washing; good wages. Y 125, Boston American.

WAITRESSES, at SPRINGFIELD CAFE, 698 Washington st.

WANTED—Young girl to assist with housework; small family; no washing; good wages; girls' privileges; good hours. 23A Bliss Hill av., Roxbury.

SITUATIONS WANTED—Female.

EXPERIENCED SECRETARY, Cook and second canvass want places anywhere, city or country; can furnish liberal remuneration; family housekeeper for widower's family; references, etc. Address 1 Hotel Clerk Court st., Boston, Room 1.

A YOUNG married woman wants work by the day; cooking and cleaning. 1 Hotel Clerk Court st., Boston, Room 1.

A CAPABLE young woman would like work in the afternoon; can be seen at 7 E. Boston American.

A WOMAN wants work by day or hour, washing, ironing and cleaning. 103 Harrison av., 2d floor.

A YOUNG girl (seven years old) would like to care for children; reference given. 1 Hotel Clerk Court st., Boston, Room 1.

A YOUNG woman wants to do plain sewing at her home; has a machine; reasonable. 1 Hotel Clerk Court st., Boston, Room 1.

DOMESTIC WORK or nursing wanted by young woman; city or country. Address 1 Hotel Clerk Court st., Boston, Room 1.

EXPERIENCED HOUSEKEEPER wants position; has excellent recommendations. MISS KEEFE, aged 42 yrs., 1 child. Address Elizabeth Building, Room 12 yrs., 1 child. Address Elizabeth Building, Room 12 Bromfield st.

A CAPABLE young woman would like work in the afternoon; can be seen at 7 E. Boston American.

A WOMAN wants work by day or hour, washing, ironing and cleaning. 103 Harrison av., 2d floor.

A YOUNG girl (seven years old) would like to care for children; reference given. 1 Hotel Clerk Court st., Boston, Room 1.

A YOUNG woman wants to do plain sewing at her home; has a machine; reasonable. 1 Hotel Clerk Court st., Boston, Room 1.

DOMESTIC WORK or nursing wanted by young woman; city or country. Address 1 Hotel Clerk Court st., Boston, Room 1.

EXPERIENCED HOUSEKEEPER wants position; has excellent recommendations. MISS KEEFE, aged 42 yrs., 1 child. Address Elizabeth Building, Room 12 Bromfield st

WHOLE WORLD OF SPORTS COVERED FOR THE BOSTON AMERICAN BY ITS CORPS OF EXPERTS

DINNEEN PICKED TO FACE THE WHITE SOX

By Boston American Leased Wire.

CHICAGO, July 13.—Bill Dinneen is slated to pitch for Boston in the farewell game with the White Sox to-day. He is in good form, and says he is determined to send to-day's game at all hazards.

"Big Bill" is certainly looking in grand trim, and if condition counts for anything he already has the game bagged.

It is likely that "Doc" White, who is one of the Sox's winning twirlers this season, will perform for the home aggregation. White has always been a rather stiff proposition for the Champs, and Fielder Jones trusts he will be to-day.

After yesterday's double-header, there should be a large crowd out to see the fun to-day, as it will be the last appearance of the Champs in this city in a long time.

Both managers are rather pleased with the outcome of the double-header. Baseballists know what a stiff task it is to win two games in an afternoon, and the fact is they don't expect to. Therefore, satisfaction all around.

In the first game Jesse Tannehill, as usual, was farticular. He only allowed the Sox six scattered hits. He had speed to burn and admirable control with men on bases.

On the other hand, Nick Altrock was able to keep the hits of the Champs pretty well scattered. Four of Boston's six hits were for extra bases.

Some brilliant fielding was done in the first session by both teams.

Cy Young pitched the second game for the Bostons, and the local fans looked to see some star twirling done. However, the "old gentleman" was not in the best of form, and when the Sox bit him it was good and hard.

Owens was on the firing line for the home team, and he kept the Champs pretty much away from the home plate.

Hobe Ferris fielded in wonderful fashion. He pulled off some stunts that made the fans gasp. Some of the fans here even said that he played the second bag faster than it was ever played in this city.

AMERICAN LEAGUE.
HOW THE CLUBS STAND.

	Won.	Lost.	P.C.
Chicago	62	25	.713
Cleveland	43	36	.544
Philadelphia	42	37	.532
Detroit	41	39	.488
New York	39	39	.500
Boston	39	44	.470
St. Louis	30	54	.357
Washington	24	55	.304

ONE YEAR AGO TO-DAY.

	Won.	Lost.	P.C.
BOSTON	56	23	.709
New York	41	37	.603
Chicago	40	39	.506
Cleveland	38	39	.494
Philadelphia	37	39	.526
St. Louis	29	50	.446
Detroit	29	50	.446
Washington	22	55	.479

GAMES SCHEDULED TO-DAY.
Boston at Chicago.
New York at Detroit.
Philadelphia at Cleveland.
Washington at St. Louis.

GAMES YESTERDAY.
At Chicago—First game—Boston, 1; Chicago, 0. Second game—Chicago, 4; Boston, 1.
At Detroit—New York, 7, Detroit, 0.
At St. Louis—St. Louis-Washington game postponed—Wet grounds.
At Cleveland—Philadelphia-Cleveland game postponed—Wet grounds.

Total attendance (1908 games).....1,668,721

SEYMOUR AND STEINFELDT Or THE REDS.

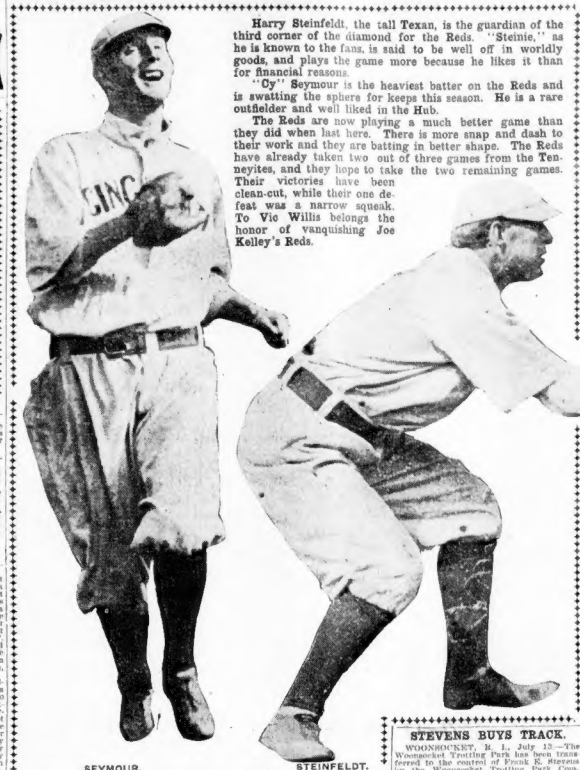

SEYMOUR. STEINFELDT.

These pictures were taken by a Boston American photographer at the South End Grounds yesterday.

Harry Steinfeldt, the tall Texan, is the guardian of the third corner of the diamond for the Reds. "Steinie," as he is known to the fans, is said to be well off in worldly goods, and plays the game more because he likes it than for financial reasons.

"Cy" Seymour is the heaviest batter on the Reds and is swatting the sphere for keeps this season. He is a rare outfielder and well liked in the Hub.

The Reds are now playing a much better game than they did when last here. There is more snap and dash to their work and they are batting in better shape. The Reds have already taken two out of three games from the Tenneyites, and they hope to take the two remaining games. Their victories have been clean-cut, while their one defeat was a narrow squeak.

To Vic Willis belongs the honor of vanquishing Joe Kelley's Reds.

REDS MAY PITCH BIG OVERALL TO-DAY

It's plain reading that the Reds are not going to make a clean sweep of all the games with the Tenneyites and the fourth one this afternoon will give the Puritans a chance to even up matters as the Reds have it two to one just now.

It will indeed be well for the local team to make some of these games, as Garry Herrmann, the owner of the Reds, is expected down to-day, and he says he and his will endeavor to play the best in them with the money up.

The Walpole Street team has proved that it can run around after playing a well-colored game and show the winning hand in the game, so it's a difficult matter to tell whether they will duplicate a good performance or fall into a bad one.

The team is likely to make a bunch of changes on the next give an exhibition that causes the fans' eyes to stick out.

Overall Carded for Reds.

Joe Kelley has given out that his big California pitcher, Uele Overall, will be the headliner to-day and the followers are anxious to see him work.

He is the biggest player on the team and has barrels of speed behind his weight.

Tenney may decide to put little Cy Young on against him and the Reds will find the star southpaw a problem for them.

It was an even split with the Reds in the double-header yesterday.

The fans gained a move of a travesty on the diamond, as the Reds made it a runaway in the first game and hit often and took his medicine to the end.

It looked like a shutout for the Tenneyites till Delehanty's swat over the fence came in the fifth. Then a couple of scores were added the last time up. Some glittering errors by Tenney gave the Reds a good start and they got together in the sixth and made a collection of six hits which brought in as many runs with one added for good measure.

Willis Was Lucky.

How Willis got away with the second game from Harper is a mystery, as in two innings he passed three men and yet they only got two runs and were the result of luck.

The Reds only got four hits and perfect fielding prevented more.

Some timely batting and Cannell's three bagger helped matters out for the Tenneyites.

Tenney sent his team to the bat first in the second game, which was something new and caused some comment; and Umpire Johnstone gave Corcoran his base for Moran interfering with him while batting, which put him in bad repute with the fans.

NATIONAL LEAGUE.
HOW THE CLUBS STAND.

	Won.	Lost.	P.C.
New York	57	31	.648
Pittsburg	47	34	.580
Chicago	47	36	.566
Cincinnati	45	39	.536
Boston	43	42	.506
Brooklyn	38	46	.452
Philadelphia	28	56	.333

ONE YEAR AGO TO-DAY.

	Won.	Lost.	P.C.
New York	56	25	.691
Chicago	48	36	.571
Cincinnati	47	36	.566
Pittsburg	47	39	.547
Boston	37	39	.487
Brooklyn	37	45	.451
Philadelphia	27	53	.338

GAMES SCHEDULED TO-DAY.
Cincinnati at Boston.
Chicago at New York.
Pittsburg at Brooklyn.
St. Louis at Philadelphia.

GAMES YESTERDAY.
At Boston—First game—Cincinnati, 13; Boston, 4. Second game—Cincinnati, 5; Boston, 3.
At New York—New York, 3, Chicago, 2.
At Philadelphia—St. Louis, 7; Philadelphia, 0.
At Brooklyn—Brooklyn, 8; Pittsburg, 6.

Total attendance (380 games).....1,473,285

MIDDIES MAY RACE ON THE HUDSON

NEW YORK, July 12.—The chances that of three charter members of the associa tion.

Annapolis may enter a crew in the intercollegiate regatta at Poughkeepsie next year, after all begin to look much brighter as the result of a statement made yesterday by a prominent navy official. "The idea of letting the Middies race at Poughkeepsie at first did not appear to have much chance of ever passing beyond the stage of talk," said he, "for the simple reason that it was considered an unwise thing for the midshipmen to compete away from home against institutions other than the Military Academy at West Point. There is no particular rivalry with any other school or college, but the very fact that Annapolis is a rowing races this year with Yale, Columbia, Georgetown and Pennsylvania makes it look better for a race outside with the other college crews.

A formal invitation to Annapolis is to be sent by the Intercollegiate Rowing Association, at present composed of Columbia, Cornell and the University of Pennsylvania. The three other colleges whose crews row on the Hudson are there only b ylnvitation

The idea of having Annapolis compete at Poughkeepsie came about when Columbia went down to the Severn to row against the middies. After the race, which was won by Annapolis, some of the Columbia oars were talking over the showing of the middies. The fact that Annapolis was not beaten by any of the four crews she met this season prompted Manager W. E. F. Bradley of the Columbia crew to say "I wish that you people could come up to the Hudson and row there." "We'd do it soon enough," responded the Annapolis captain, "if we could get permission."

It is thought not unlikely that President Roosevelt, who is known to be a great lover of clean sport, will be able to secure permission from the Navy Department for the Middies to compete. It certainly would inject an interesting element into the regatta at Poughkeepsie, because the Annapolis oarsmen would come nearer to making Cornell smile than almost any other crew. The drawback in the way of their coming up, it is said, is that they would probably be unable to spend much time in preliminary practice at Poughkeepsie.

STEVENS BUYS TRACK.

WOONSOCKET, R. I., July 13.—The Woonsocket Trotting Park has been transferred to the control of Frank E. Stevens of the Woonsocket Trotting Park Company, which has had a lease several years. Stevens has announced races for July 25, 26, 27, 28.

AMERICANS TO MEET FRENCH TENNIS STARS

Special Cable to Boston American.

LONDON, July 13.—Nominations have been made in the international lawn tennis tourney. The American combinations are: Holcombe Ward and W. J. Clothier for the doubles, and Ward and Beals C. Wright for the doubles. H. E. Brookes and A. F. Wilding for the singles and A. W. Dunlop and Brookes are the Australian nominations. Austria sent in C. Von Grawert and R. Kinzl for both singles and doubles, while France puts up Max Decugis and Germot for both singles and doubles.

In the matches between America and France to-day Ward will meet Germot, France's second man, and Clothier will pair off with Decugis, the top man from "Froggieland."

Brookes will play Hinzl and Wilding will meet Von Wessely in the matches between Australia and Austria.

To-morrow, in the doubles, Ward and Wright will be matched against Brooks and Dunlop vs. Hinzl and Von Wessely will be the order.

LUSH SIGNS A LONG CONTRACT WITH OLD ELI

Special to the Boston American.

NEW HAVEN, July 13.—Billy Lush, the former Cleveland Club left fielder, who coached the Yale baseball nine this season, has appended his signature to a three years' contract. Captain Morgan Bowman offered the contract to Lush, and he affixed his signature with alacrity.

The salary that Lush will receive is a substantial raise over that which he was receiving with Cleveland. However, it is not as large as he was offered by the Highlanders if he would forsake college baseball entirely. Lush will be Dougherty's place in left field.

This new turn of affairs means two things. That Yale is the first team to retain a professional baseball coach all winter, and that Lush declares that he will not return to the "pro" diamond again.

YANKEE FREAK MOTOR BOATS TO RACE FOR FOREIGN CUP

NEW YORK, July 13.—Two little American motor-boats, pigmies compared with those they will meet, are going to try to bring the Harmsworth Cup to America. They are W. Gould Brokaw's Challenger and E. R. Thomas's Dixie.

The famous British International trophy they are to try for was given by Sir Alfred Harmsworth, and is an open challenge cup. It was won last year by the French boat Trefle a Quatre, which was given the race, though beaten by the Napier Minor, because the latter had not been properly entered.

The first race this year is fixed for September 11, and will be held in the Bay of Arcachon, France, about thirty-five miles south of Bordeaux.

Trial Heats Necessary.

The conditions of this race permit three boats from each country to try for the trophy. So much interest is centred in the contest abroad that England and France have each entered more than their quota, and elimination trials will be necessary to select representatives.

The race is limited to boats that do not exceed forty feet on the water line, but there is no limit to the amount of power that may be used, and the forthcomers have resorted to enormous engines. The Dubonnet, which won the Prince of Monaco Cup, has engines of 300 horse-power, and the Brooke L., built in England, has the same power.

England is going to make a supreme effort to regain the trophy. The Napier II., one of the British representatives, has two huge engines of eighty horse-power each, and she is perfectly flat-bottomed, so that she is driven over the surface of the water instead of through it. The Napier is built entirely of steel.

Both the Challenger and the Dixie have shown near the mile-in-two-minutes mark, and from their three records seem to have a chance to bring the cup over here.

The start will be a flying one and the distance will be from thirty to thirty-five nautical miles. There will be no sharp turns and every boat will be put on its mettle of straight running. The distance is suitable to both American boats. But the question is whether their 250 horse-power engines can drive their smooth bodies as fast as their rivals which have twice their power.

Yankee Freaks.

These two Yankee motor boats have been called "freaks" over here, but they are models compared to the queer foreign craft. The Challenger has proved her worth in both Northern and Southern waters and today is queen of Yankee high-speed boats.

The Dixie met with an accident last Tuesday in the Indian Harbor races at Greenwich, where she made her first appearance, but her pride have shown her to be a wonder, one of the conditions upon which her owner agreed to accept it was that she should develop sufficient speed to satisfy Designer Crane, who had designed the latter, presumably was sure of what he could do, and so built the Dixie on condition for the Dixie.

The big powerful foreign boats are sure to show remarkable speed in the coming race, but as for their equipment are they will know they have been in a race when they meet the two little Yankee flyers.

COLLEGIAN DENIES A. A. U. CHARGE

NEW YORK, July 13.—The disqualification of Frank R. Castleman, the hurdler, by the Metropolitan Association of the A. A. U., has called forth from the athlete a reply denying that he is a professional. Castleman says he only played baseball at Paul Smith's, but only because he was up at the Summer resort, employed as a bell boy. Castleman explains that he has had to work his way through college and that he took employment every Summer. While at Paul Smith's where many college men go to work, Castleman played on the baseball team because he liked to play the game. He denies that he received money for playing baseball and says that the A. A. U. has acted with haste out of all decency in announcing the disqualification.

Whether the excuse will be accepted by John Steel, chairman of the Registration Committee, is of course unknown. There is every likelihood that it will be. At the same time, should Castleman be disqualified, it will injure athletics at Colgate greatly. The hurdler is track team captain at the up-State institution, and his absence would be a severe blow to the team.

Influence has brought out some good men. If he should be disqualified, it would take the keen edge off competition in these events, and would be a severe loss.

Local athletes are wondering if the A. A. U. is serious in its announced intention of disqualifying any man who fail to compete at meetings in which they enter. The case of any who cannot get off from work, as they had expected, on the day of the games; of men who receive a sudden injury, or who have to go out of town on business, all being supposed to be in the disqualifications of the men which it was the old rule not always to compete. Since a regulation is considered farcical by the sprinting athletes.

COPPERS ON DIAMOND

The Cambridge coppers and those of the Meridian street station, East Boston, will cross bats on the Wood Island Park grounds to-day.

This baseball game is expected to be most interesting, as every day during the past week the police islanders, under Coach "Feltz" Crawford and Captain Billy Jacobs, have practised good and hard.

BRESNAHAN IS ASSAULTED BY ARTHUR DEVLIN

NEW YORK, July 13.—Is there friction in the New York National League baseball camp? If there is, that may be the reason why the Giants have slumped so badly of late.

Earlier in the season the Giants had a very big lead for the flag, but now just a little over .500 games separate them from the Pirates, and, considering the fact that the Pirates have many games yet with such clubs as Brooklyn and Boston, who are regarded easy, while New York has the most of its games with the strong Western clubs, this makes it look bad for New York.

How great the contrast from their playing earlier in the season, when they won games at will and had batters like Jones and Lindaman.

Of late they have slumped in all departments of the game, and on their last Western trip the best they could do was to break even.

There must be some reason for this. Which is explained in the little incident which happened on the field yesterday, when Roger Bresnahan, catcher, and Arthur Devlin, third baseman, got into an altercation and the latter struck Bresnahan in the face, quite likely there would have prevented disgraceful fight. Dissension is said to be seriously rooted in the team, and that if it is not eradicated immediately, New York will never win the pennant.

CHAMPS SIGN ARMBRUSTER AS CATCHER

By Boston American Leased Wire.

CHICAGO, July 13.—Because of the illness of Arthur McIvoyen, the former Lowell, New England League catcher, and the poor showing of Frank Parrell, the Boston Champs have signed a new man in the person of Charles A. Armbruster, of the New London, Connecticut League team. He will join the Boston team in St. Louis.

Ever since they arrived in this city the Champs have been on the lookout for a new catcher to help them in their arduous trip, and have been full of double-headers. Negotiations were opened up with the New London people, and after a little dickering over the price, which is reported to be $1,750, the Champs concluded to purchase the release of the minor leaguer.

Armbruster is twenty-four years old, weighs 180 pounds and is 5 feet 9 inches tall. He is a good batsman and can hit fairly well. He was born in Cincinnati, and played semi-professional ball until he joined the Brooklyns in 1902, but was let go. Armbruster has been in his own league since, because the Superiors already had Fuller and Farrell.

FERGUSON IS TRAINING HARD

The feeling that Sandy Ferguson will put it on Jack Johnson at the Douglas A. C. next Thursday night grows stronger as those who have seen the Chelsea lemon fight know that when he is right that he is a match for any man in the country, and for the present Sandy is tending to business and seems to be in earnest, which the fans relish.

Sandy is perfecting his knockout punch down at Revere Beach, boxing with big Bob Armstrong, who is something of a scrapper himself, as he has faced the best of the big fellows, and he is just the right person for Sandy to train with.

Ferguson knows that he will be passed up if he fails to come to the front in this match and it is a chance for the future if he wants to bid for the championship in the heavyweight class.

A who cares Johnson should give him the privilege of cleaning to Marvin Hart, who seems to be in the limelight just now without any particular reason.

TO MEET FAST WALPOLE NINE

The E. Frank Lewis baseball team of Lawrence, Mass., will journey to Walpole on Saturday, July 22, for a fast and unusual game with the strong Walpole nine.

Great interest is being shown in the coming game, not only because it is a game in neighboring towns, owing to the fact that the team from Lawrence represents the large wool consuming establishment of E. Frank Lewis, who was formerly located in Walpole, but transferred his business to Lawrence years ago.

The Lawrence team is composed of New England league and semi-professional players, while the Walpole team consists principally of local players, who have been putting up a very fast game this season, having already defeated many of the strongest semi-professional teams.

Moriarty and Lander will be the points for the Lawrence team, while Walpole, with Riley and Gray as the battery, look for victory.

A large delegation from Lawrence will accompany their team, and indications already point to the largest attendance of the season being present.

Amateur Baseball Notes.

Walpole A. C. of Roxbury wants games with any semi-professional team paying reasonable guarantee, open dates August 6, 12, 19, 26. Address W. J. Kopp, 2 Glenwood street, Roxbury.

* * *

Olmstead A. C. of Roxbury wants games with strong fourteen-year-old teams away from home. Address H. Martin, 303 Heath st., Roxbury.

* * *

Athletic A. C. of Somerville wants games; can or will take half expenses. Address Mitchell Bernard, 23 Roscoe avenue, West Somerville, Mass.

* * *

Franklin A. C. of South Boston have August 12, September 2 and 4 open, and would like to hear from strong sixteen and seventeen-year-old teams. Address Edward J. Duncan, 174 C street, South Boston.

* * *

Arcadias of Dorchester have open dates beginning August 12 and following. Like to arrange games with strong fifteen-year-old teams away from home. Address J. W. Wickwire, manager, 74 Townsend street, Dorchester.

* * *

The Institutes of Roxbury have open dates for July 29, August 19 and 26, September 2 and September 4 (two games). John A. Odlum, 1,179 Tremont street, Roxbury. Telephone 310 Roxbury.

BOXING BOUTS AT WOONSOCKET

Special to the Boston American.

WOONSOCKET, R. I., July 13.—The Woonsocket Clonets' basket-ball team will conduct a boxing carnival in the Opera House next Monday evening. Captain Bill Daly of Boston will be master of ceremonies. The events include a wrestling bout between Herbert Bartley of Hyde ville and Sam Avery of England, six-round bout between Young McCarthy of Providence and "Kid" Callahan of New York city at 122 pounds, six-round bout between Paul Hines of Providence and Peter Nash of Wanskuck at 133 pounds, and a ten-round bout between Al Delmont of Medford and Eddie Janson of Providence.

COLUMBIA Y.C.'S FINE PROGRAM

The Columbia Yacht Club has arranged a number of interesting events for the rest of the Summer, which are as follows: Ladies' Day, basket party to Grape Island; August 27, ladies' basket party to Grape Island; July 15, special afternoon cruise, followed in the evening by a dance; next month a cruise will be called by the commodore, for which the commodore will offer several cups, date and destination decided later; August 5, inter-club race under the auspices of the South Boston Yacht Club.

BAN EXPECTS A BANNER YEAR

Special to the Boston American.

ST. LOUIS, Mo., July 13.—Byron Bancroft Johnson, president of the American League, has arrived here.

Johnson says his visit has nothing to do with official business.

Johnson predicts a record-breaking season for the American League. The attendance in the eight cities has been above expectations and exceeds that of former years.

"I thought it would be a long time before last season's record was equalled," said he, "but it falls into insignificance when compared to the present showing. In the neighborhood of 1,000,000 people have been here, with prospects that it will be 2,000,000 before the schedule is played out."

GOODMAN AFTER LEWIS AGAIN

Kid Goodman arrived in the Hub to-day, after having been defeated by Young Erne at Philadelphia Monday night.

"I acknowledge that I was beaten," said Goodman, "but not by a very great margin. If the bout had gone a longer distance I would have won easily, as Erne showed evidences of tiring as the bout were on. I would like to get another shy at Harry Lewis, to show the fans that I merited the decision I got over him on the Fourth."

BIG CONTEST FOR PACE MEN

The matching of James Moran, Menus Riddell and William Stimson for a twenty-five mile motor-paced race at the Revere board track next Saturday night was a good piece of work, for the hottest kind of a race is bound to result. The three men are all hard pluggers, big men and strong. They are capable of a great speed contest, and every one is a fighter of the first water.

The trio are at work at the Revere track, doing the hardest kind of training, for each realizes that he will require his best speed and endurance in the coming race.

Riddell is out with blood in his eye, for he wants to square himself at the Boston race followers. He claims, and with justice, that nothing but the accident prevented him from winning the race at the Beach last week. Riddell says that there shall be no "if" about his riding next Saturday night.

TRIUNE
Three Noses Water Brews
ALE
MALT
The Sign of Purity
"The Brew That's True"
Triune Ale is on draught at Hotels, Cafes, Restaurants, etc.
McDermott Brewery Co., Boston, Mass.
Telephone 144 Roxbury.

SPECIAL TO MEN!
A VERY IMPORTANT ANNOUNCEMENT.
Everything New.
New Offices. New Medicines.
New Chemical Laboratory.
New Methods.

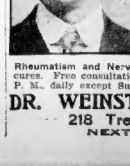

The most serious problem confronting a sick man is where, and how to be cured? He needs expert advice, proper treatment, and care. But where to procure them is the rub. The opening of our new Medical Offices helps to solve this problem. DR. WEINSTEIN, the head physician in attendance, has had a wide and long experience in the handling and treatment of the various diseases and obstinate cases of Rupture, Stricture, Varicocele, Hydrocele, Blood Poison, Rheumatism and Nervous Debility. He has performed some wonderful cures. Free consultation with him may be had between 9 A. M. and 8:30 P. M., daily except Sunday. On Sundays and Holidays, 10 A. M. to 2 P. M.
DR. WEINSTIEN'S MEDICAL OFFICES,
218 Tremont St., Boston, Mass.
NEXT TO HOTEL TOURAINE.

Boston American Daily Home Magazine

TITLED WOMEN OF BRITAIN WIN FAME AS WRITERS

SEVEN TITLED AUTHORS.

The large centre picture is Lady Violet Greville, pioneer of titled women journalists.

In the upper left-hand corner is the Hon. Mrs. Alfred Lyttelton, author of "Warp and Woof."

In the upper right-hand corner is the Countess of Cromartie, poet and novelist.

The square photograph at the right is Lady Margaret Sackville, poet.

The square picture at the left is Lady Gilbert (Rosa Mulholland) author of "Nanno."

The small pictures at the bottom are Lady Jersey, writer of children's stories, and the Duchess of Leeds, author of "Capricios."

Brilliant Authors Abound in the Peerage

DUCAL novelists, poets, playwrights and writers are now almost as well known in England as those without titles. The day when the great nobility was content with the role of patron of literature has long since passed away.

Many great ladies have won fame in literature, as well as in other fields, and their own beauty but adds to the charm of their stories and poems.

Women of high degree have been serious rivals to the men for years.

The Duchess of Sutherland has published a really striking story entitled "One Hour and the Next." The "Capricios" of the Duchess of Leeds is one of the best collections of short stories written in recent years.

Lady Warwick, who in addition to writing constantly on those subjects nearest her heart, has given to the world an excellent account of "Warwick Castle and Its Earls."

The Hon. Mrs. Alfred Lyttelton has published a novel and produced a play, "Warp and Woof," the latter presenting an entirely new social problem. All this is in addition to her work as a political hostess and philanthropist.

The pioneer of titled women journalists is Lady Violet Greville, who contributes a weekly column to more than one paper, and is one of the best writers on every branch of feminine sport.

Lady Margaret Sackville is making an enviable reputation with her verses, and the young Countess of Cromartie combines poesy with song writings, and each is of high quality.

A unique writer, better known in Ireland and in Roman Catholic America than in England, is Lady Gilbert. She interprets the romance and deep feeling of her countrymen and countrywomen as few writers have known how to do. The most popular of her works is "Nanno."

Lady Jersey has distinguished herself as a writer of children's stories. Thus it is seen that the divine fire has not spared those of high degree among the English nobility, and the list is being steadily added to.

Every Girl May Be Sweet and Charming

By Beatrice Fairfax

GIRLS, I wonder if you half appreciate the great privilege which is yours if you choose to make the most of it.

I mean the privilege of being sweet, charming girls.

I once heard a young man say that of all the nice things in the world a nice girl was the nicest.

Of course every girl would like to be pretty. Beauty is a great and powerful gift.

Unfortunately, all girls can't be beautiful.

But they can all be nice if they go the right way about it.

And even the beauties won't get on very well if they have no charm save that of looks.

To be a thoroughly nice girl means to keep your heart and mind pure and sweet.

Innocence is not ignorance, and there are many awful facts in life which cannot be overlooked.

But dwell as lightly on them as possible and do not form the habit of seeing double and hidden meanings in all that is said.

Behave yourselves so as to command the respect of your men friends.

If you make vulgar remarks or tell improper stories you will always find a certain class of men will laugh at them, but when your back is turned they will laugh at you and speak disrespectfully of you.

The right kind of men won't laugh at the stories nor ever care to meet you again.

It is in your own hands to make men worship or despise you.

If you are sweet and gentle and womanly, every man you meet will look on you as a precious being to be shielded from the slightest breath of disrespect or roughness.

But if you are loud and rough and unwomanly the men will show you but scant courtesy.

You must hold yourself a little in reserve; be dignified.

Never forget that familiarity breeds contempt.

Never use profane language. It is not only irreverent, but in exceedingly poor taste.

No matter what your surroundings may be never let the men with whom you come in contact forget that you are a woman.

Don't intrude yourself and claim special privileges on account of your sex, but hold yourself so that they will treat you with the deference due your womanhood.

Be gentle in your way of speaking.

Gentleness will bring you twice as many friends as roughness will, and if you have a point to gain try the gentle method first.

Keep your mind to be gentle and kindly it will show in your face, and even if nature has not given you a straight nose and curly hair you will have the beauty of expression, which is quite as desirable as beauty of feature.

Try and remember this little sermon, girls, and see if it isn't in you to be, as the young man expressed it, that best of all nice things—a nice girl.

HOW TO MAKE GOOD PICNIC SANDWICHES

By Grace Elliston.

SANDWICHES carelessly made are about the most indigestible and unsatisfactory food that can be eaten, and certainly not good to taste.

To make them successfully one must be sure that they have the proper things to start with. Good bread and butter are essentials, and whatever filling is put in must be of the best.

The most troublesome part of making sandwiches is cutting the bread, but that can be made a very simple matter if one is careful to get bread in just the right condition.

If it is too fresh it will crumble and be hard to cut, and if it is too stale the taste of the sandwiches is spoiled. Bread two days old is just right, and it should be cut of a close grain.

It is better to spread the butter on the bread before you cut it.

When the bread is all cut and the filling prepared it is a small matter to finish the sandwiches.

Spread one slice with whatever the sandwich is to be filled with and place another, butter side down, on top of it, pressing them lightly together.

Then pile them on top of each other. When they are all done, trim off the crusts and the rough edges and cut in two. This is a special, delicate sized sandwiches.

During the Summer, when one goes on so many trips and picnics, nothing is so satisfactory to take for light refreshment as a few sandwiches.

To make them begin first by mixing whatever kind of filling is to go between the slices of bread.

If it is ham, chop it up with a meat chopper till it is almost as fine as paste. In this way you get both the lean and the fat of the meat, and it is not so difficult to cut.

Sardines should be taken out of the tin as free from oil as possible, the skins taken off and the small bones removed. Then with a fork they should be smashed into a paste, which is never squeezed out.

For chicken sandwiches the meat should all be cut off the bones and chopped in the same way as the ham.

These sandwiches are very good, made either with a thin slice of cheese and some mustard or the cheese spread in a thick paste, with a light sprinkling of red pepper over it.

RICE AND PEACH MOULD

PUT a quart of milk in a pan on the fire, well wash four ounces of rice, when the milk boils sprinkle in. Put the lid on the pan and simmer very gently till the milk and rice are thick, add about two ounces of sugar, two teaspoonfuls of vanilla and three sheets or gelatine melted.

Rinse out a plain mould with cold water. Place a firm half of a canned peach on the bottom of the mould with the cut side down, and arrange a circle of glace cherries round.

Carefully put in a layer of rice. Enough room should be left for a line of peaches round the mould. Arrange the pieces of peach round, pressing them evenly with the cut side next the mould. If they are large cut them in halves. Pack the mould carefully with rice and leave it till set. Dip into warm water, and turn the contents on to a pretty dish.

You Can Learn to Swim in One Week

This photograph shows the position at the beginning of the breast stroke, just before "the kick".

Fourth Easy Lesson in Series Written By an Expert

By William Rowe

(Swimming Instructor at L Street Bath)

LESSON IV.

THERE are a great many swimmers who can swim "just a little." This is because they have only acquired the rudiments and have not kept on practicing until they have mastered a good, firm, swift stroke.

If at the end of the third lesson the beginner does not thoroughly understand the arm stroke and leg movement, the fourth lesson should be a repetition of the third.

But when the learner has sensed these strokes and the necessity of keeping them in unison, she can go learn fancy strokes and other feats, even if she has not fully mastered swimming, for she can become an expert only by continual practice.

The fourth lesson should be the learning of the side stroke. This will help the beginners to rest the muscles.

The side stroke is nearly similar to the breast stroke.

The beginner rolls slightly over on her left side with the left arm under the water and the right in order to make the sweep.

The same as in the breast stroke the first position should be taken with the hands in a horizontal position with thumbs placed together against the chest.

Then the arm stroke is described in exactly the same manner with the left arm at a longer stroke than the right. The leg movement is the same as when the swimmer is using the breast stroke.

This side stroke will develop the muscles, and will aid the learner to feel at home in the water. Do not attempt and not be attempted until one is pretty well advanced in the art of swimming.

GOOD TASTE IN JEWELRY

USE and not abuse is the main point to be considered in the wearing of jewels and trinkets.

Some stones are far more suitable for evening wear than others, so it is hardly appropriate to wear them on the morning dress or at breakfast. No woman who possesses jewels should think of thus displaying them, but they are too often so worn. Instead of the beautiful stones, being merely imitations, may they be worn, and it is not uncommon to see a woman with paste studs twinkling in her ears at 10 o'clock in the morning.

Another point to be observed is the propriety or suitability of trinkets. For instance, a brooch should never be used unless it actually serves to fasten some article of wearing apparel together, or to hold down some of the innumerable folds of a low collar or cravat.

To sprinkle the front of a dress or shirt waist with brooches of several shapes and sizes is senseless and is exceedingly bad taste.

It gives the impression that the owner is anxious that the general public should see and admire all the trinkets she possesses.

Don't wear all the jewelry you own simply because you have it, and don't wear it when it is not in keeping with the occasion.

It is never good taste to wear on the same occasion imitation and real stones or metals which give an ostentatious appearance of poverty-stricken pride. A big silver necklet, a gold brooch and an oxidized bracelet are frequently seen loaded on all at once, and the individual beauty of each is entirely lost.

Nowadays few people remember the emblematic significance originally attached to the wearing of jewelry.

Ornamental jewelry is worn in the belief it is sparkling, but in no way heavy.

That most objectionable style of wearing jingling bangles over the wrist should be shunned by all, as it is a torment to those who have the misfortune to be in her company.

Hearst's Boston American Pattern

A Stunning Shirred Effect

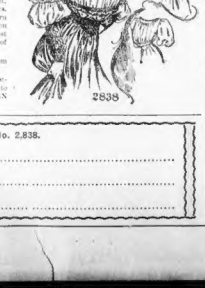

No. 2,838—It often happens that the most becomingly dressed woman is the one fashions her own gowns. It is indeed a great treat to the American woman of to-day that, with all her strenuous life, she still retains the ancient art of plying the needle. One of the most models of the new dressy stanza is shown here, and it will win the admiration of many loving women everywhere because of its possibilities. For the dainty woman the shirred bolero effect will amply follow to the bust, and the puff sleeve broadens to narrow shoulders. A soft ruffling in lavender or yellow, with white lace and crushed girdle of a dark-hued chiffon velvet or taffeta, will develop the model most becomingly. For a medium size, 6¼ yards of 27-inch material are necessary.

Pattern No. 2,838 is cut in five sizes from 32 to 40 inches bust.

Send 10 cents to obtain this pattern, postpaid, and the size desired. Address in a HEARST'S BOSTON AMERICAN PATTERN DEPT. P. O. Box 250, Boston, Mass.

No. 2,838.

SIZE.....

NAME.....

ADDRESS.....

SCARLET LIES

By X and Z, Authors of Married to Mystery

CHAPTER CXXIV.—Continued.

"ANYHOW, now you know everything; and, if you like, you might tell Mr. Armstrong. If he has no objection I should very much like to go and see Gerrard of Mulberry street about the affair, which, under the circumstances, I certainly think is a matter for the police. I am making inquiries about Braine. I think he has made a big mistake this time. Send me a cable if you have any suggestions to make."

Mary read and re-read the letter. It frightened her tremendously. All her old fears came back—the fear for her father's name and honor.

At first she thought of cabling Dick Menzies herself, without referring to her father, and telling him on no account to communicate with the police, or to do anything at all until she had seen him; but, on second thoughts, she determined to show the letter to her father and act on his superior advice. In this she was wise.

CHAPTER CXXV.

The Blow Averted.

ARMSTRONG had steeled himself during the past few weeks for any thing, even for the worst, that could possibly happen. He fully realized his danger, and he did not shirk it. He had no objection I should very much like to go and see Gerrard of Mulberry street about the affair, which, under the circumstances, I certainly think is a matter for the police. I am making inquiries about Braine. I think he has made a big mistake this time. Send me a cable if you have any suggestions to make."

Mary read and re-read the letter. It frightened her tremendously. All her old fears came back—the fear for her father's name and honor.

At first she thought of cabling Dick Menzies herself, without referring to her father, and telling him on no account to communicate with the police, or to do anything at all until she had seen him; but, on second thoughts, she determined to show the letter order, leaving written instructions as to all his various investments and securities, writing letters to his lawyer; in fact, doing all that a man might do who knew that his days were numbered.

He made a codicil to his will, which was witnessed by two of the employees of the Seafoam, and he sent it to his solicitors, keeping a duplicate himself, and, in short, did everything that he possibly could to mitigate the effect of the blow on his wife and daughter.

When That Blow Fell.

And as a man can become accustomed, and almost adept, to all manner of imminent death, Armstrong grew to regard the inevitable catastrophe with philosophic calm. Though there were times when a great panic of fear surged through him, and he felt that he was not brave enough to face the exposure and the disgrace, and that by far the better way would be for him to take his life, and so, at once, save his wife and daughter from the greater disgrace which his continuing to live would surely entail.

But there was always hope, and Armstrong clung to the straw of hope desperately, like a drowning man. Many things might happen. Perhaps Fergus Braine would stand by him; perhaps Morley Darch would think better of his cruel resolve. Then, again, there was Dick Menzies. That was indeed a great relief to him. If Morley Darch's blow was merely to gain Mary for his wife, and for which end he was prepared to do any desperate thing, seeing that Mary were another man's wife, he would see that nothing was to be gained. So he argued with himself, and sought comfort, if any there were, in such thoughts.

So it was that when Mary sought him in his cabin, and asked him to read Dick Menzies's letter, he was, in a sense, prepared for the worst. He read it carefully, and the girl, watching him closely, did not observe a single sign on her father's face that the news caused him any particular alarm or surprise.

"What am I to do father?" she asked, when he looked up and handed her back the letter.

"Do Nothing.

"Do nothing, child," he said, gravely. "Leave it to me. I will send Dick a wire at once, and write him to-night."

"But it is serious," she said. "Oh, father, do trust me, like you used to do! What can this wretch, Morley Darch, do to you?"

"Nothing, Mary," he answered, with a reassuring smile—"nothing, I assure you, my dear. So please don't look so frightened and woebegone. Cheer up, little maiden! Come, you know what we arranged long ago. We must maintain our bold attitude." He laughed, but his laughter struck the girl as being hollow and very unreliable. She felt that her father's aim not going to budge an inch. Let him do his worst. One thing I know, and that is that my little daughter is, and always shall be, safe from him."

"But what about you, father?" she asked, tremulously.

"Oh, I shall be all right," answered Armstrong. "Now, run away, and don't worry me. Trust your old father to look out for himself. Now run away and be cheerful, and write a nice, loving letter to your little, and tell him that I have read his letter, and am communicating with him."

"Yes, father," she said obediently; "but won't you tell me what you are going to say to Dick?"

Armstrong's eyes blazed with such anger as the girl had never seen in human eyes before, or was ever likely to again.

"I am sending him this cable," he said, in a voice that was hoarse with feelings but half under control. And he set down roughly with his captain, and left him then and there to do what he thought best. For himself, he reluctantly had to leave his guests and go to London.

Pressing business, which would admit of no delay, was his excuse. Only Mary knew how pressing that business was. Indeed, Armstrong had confided his plans to her.

"I won't," he said, "to get back in New York before I am expected. Once more alone, I can travel, as it were, incognito, and which means a very great deal. I shall see Dick as soon as possible, and, all being well, meet you all at Port Cleno. Meantime, I don't want anybody to know that I am not sailing with the Seafoam. You understand? I have spoken to mother, and she agrees with me. The Seafoam's movements are fully chronicled, and just for the next few days I want to be able to go where I like and do what I want without it all being in the next day's newspapers."

TO BE CONTINUED.

YOU DON'T GET ALL THE NEWS UNLESS YOU READ

How Cupid Mated Two Star Gazers

While showing pretty Belle Smith, librarian of Lick observatory, the wonders of the Heavens, Prof. Charles Dillon Perrine, the famous astronomer, finds a new moon for himself and a wife for himself. Read the story in the BOSTON SUNDAY AMERICAN.

Real Kisses for Five and Hugs for Two

The BOSTON SUNDAY AMERICAN tells the story of pretty Mabel Hinton and how she saved her father's estate among men.

Was This World-Famous Monk Really a Woman?

Father Basil Poperice, dying at ninety, this astonishing discovery is reported, connecting his life with a grave crime. The BOSTON SUNDAY AMERICAN tells this remarkable story in vivid, forceful style.

Why Mr. Rockefeller's Money Is Made the Subject of Criticism

New light on the secret methods and money-grabbing schemes of the richest man in the world. Miss Ida M. Tarbell, authority on Standard Oil secrets, accuses Mr. Rockefeller of deception, dishonesty and perjury. It's told in full in the BOSTON SUNDAY AMERICAN.

The Boston Sunday American

Other Features:

The new "yoke" fad for bolero decoration. Artistic effects in the new summer hosiery.

Mrs. Osborn, creator of fashions for the fashionable women of America, describes some really smart bathing costumes.

Delightful little dinners and how to prepare them, by Mrs. Linda Hull Larned, author of "The Hostess of Today."

Many delicious and cooling drinks which can very easily be made at home.

A saddle horse, all saddled and bridled, will be presented to each of the five prettiest girls at the summer resorts this season.

Patterns for two charming vacation suits you can easily make at home.

How Lady Curzon

Is devoting herself to the victims of India's plague, famine and earthquake. Read in the next BOSTON SUNDAY AMERICAN the story of how the former vice-queen, now vicereine of India, has endeared herself to millions of the King's subjects in far-away India.

Has a Wife Any Right to Beat Her Husband?

Especially when she weighs 315 pounds and is only 5 feet? This is what Mr. Watson wants to know, and the BOSTON SUNDAY AMERICAN tells all about it.

Bringing Back the Dead to Life

The way in which to use the Japanese system of Kuatsu in emergency cases of suicides, drowning and accidents, is told in the BOSTON SUNDAY AMERICAN.

THE PAPER THAT'S "DIFFERENT"

BEST ASSORTMENTS — BEST SERVICE — LOWEST PRICES

Never Undersold

R. H. White Company

Never Undersold

We Sell Goods Cheaper for Equal Qualities Than Any Other New England House.

Special Bargains for Friday and Saturday

Silk Remnants

Thousands of yards, the accumulation of short lengths that sold all season from 59c to 1.50 a yard. For Friday and Saturday at, yard and upwards..... **15c**

Remnants and Odd Lots of Imported Wash Goods

Thousands of Yards of Odd Pieces, from 2 to 10 yard lengths, of fine imported wash goods such as Poplins, Silk Ginghams, French Satines, Silk Muslins, Silk Embroidered Crepes, plain and fancy Voiles, Dimities, Swiss Muslins, &c., that have sold all season from 25c to 59c a yard, now marked for Friday and Saturday from

5c to **19c** a yard.

Remnants Dress Goods, lengths from 1¼ to 7 yards, of Voiles, Bollenne, Crepe de Paris, Nun's Veilings, Mohairs, Serges, Cheviots, Broadcloths, Henriettas, Batistes, &c. on Friday and Saturday at one-half, one-third, and in some instances

One-Quarter Regular Prices

20 Pieces Only, 48-inch All-Wool Check Voiles, in blue and white, brown and white, green and white, gray and white, and black and white. This is one of the most desirable fabrics for shirt-waist suits and separate skirts. Regular price 1.25, on special table Friday and Saturday at, per yard..... **39c**

Remnants of White Goods At Less Than Half-Price

Among them Mercerized Madras, Poplins, Lace Stripe Batiste, Fancy Stripe Muslins, Brocades, Oxfords, Piques, Plain and Dotted Swiss Lawns, Organdies, Mulls, &c. All this season's most popular weaves, in lengths of 1 to 7 yards; goods that sell off the piece from 17c to 2.00 a yard, marked to 7c a yard and upward..... **7c**

A Bath Towel Special

200 Dozen Turkish Bath Towels—Large thirsty ones, snow white, with hemmed and fringed ends; good value at 17c each. Specially priced for Friday, each..... **12½c**

Extraordinary Values for Friday and Saturday in

Women's Garments

We have purchased from the largest manufacturer of ladies' ready-to-wear garments in the New England States his entire stock of Women's Mohair Suits, Mohair Skirts, mannish mixtures, in Summer weights, voiles, Panamas and linens. We secured these garments at a fraction of manufacturer's cost and shall place them on sale the same way. The tailoring in these garments is of the best, and every garment is of this season's style. This sale comes at a very opportune time for those who have delayed buying a summer suit or for those who are desirous of adding one for their summer vacation.

Women's Grey Mannish Mixture Skirts
Summer weight, either light or dark grey mixtures, handsomely strapped and trimmed with buttons. Worth 4.50. Sale price..... **2.98**

Women's Mohair Skirts and Mixtures
Over 300 styles in this lot, including mohairs, in blacks, blues and browns; panamas, in black and colors; also mixtures, some lilted models, some side pleated models and some knee flounces. Many of these skirts are only one of a style and some in the line sold for $10.00. In this sale..... **3.98**

Women's Mohair Suits
All this season's most desirable styles and colorings. The line is broken in sizes, but if your size is here you can get a bargain. The suits sold for 7.50 and 8.75. In this sale for.. **4.98**

Women's Imported Mohair Suits
Made from high lustre mohairs; all colors, including black, browns, greens, blues and black and white stripes, represented in the line. This takes in all mohair suits that sold as high as 17.50. In this sale at..... **7.50**

Specials for Friday and Saturday in

Women's Waists and Wrappers

Waists

Special Lot of Fine White Lawn Waists—Surplice front, with chemisette of fine embroidery, tucked back. Value 2.00, for **98c**

Special Values in White China Silk Waists—Lace trimmed and tailor finish. Value 7.00, for..... **4.98**

Wrappers—Of figured lawn, light colors, nicely made. Value 79c, for..... **49c**

House Dresses—Of fine lawn, full skirts, plaited waists. Value 1.50, for..... **98c**

Petticoats—Of black and white stripe and figured percale, made with two ruffles. Value 1.00, for..... **49c**

Ladies' and Misses' Corset Covers—Of fine nainsook, trimmed with fine torchon lace or hemstitched ruffle. Value 50c, for **25c**

Corsets

Summer Corsets—
Of good strong Lot. Value 75c, for..... **49c**

Ribbons

25c and 29c Ribbons for 15c—All silk, heavy quality, black taffeta and Louisine Ribbons, 4 and 5 in. wide. Worth 25c and 29c, for, per yard **15c**

3-in. Fancy Ribbon—In polka dot and stripe effects, in white only. Worth 15c, for, per yard **5c**

Fancy Hair Rosettes—Made from No. 9 fancy ribbon, in blue, pink and white, with shell hairpin attached. Value 25c, for, each **10c**

Remnants

All our short lengths, odd pieces and soiled ends, reduced from 10c, 15c, 25c and 29c, to per yard..... **8c**

Women's Hosiery

Women's Black Allover Lace Stockings—In patterns you find in the high priced lace hosiery. Special price for Friday, pair..... **12½c**

A Lot of Sample Pairs in women's 35c to 87½c stockings on a special table in the hosiery department, and it will pay you to look at them. The price is now only, per pair..... **15c**

Women's Fine Cotton Jersey Corset Covers—Low neck, sleeveless, high neck and short sleeves, three are odd sizes and makes. The original price was 35c. For Friday and Saturday at.. **9c**

Bargains Worth Noticing in Men's Suits

200 Men's and Young Men's 10.00 Suits for 6.75
Made of fancy cheviots, the best 10.00 values you'll find anywhere. Every suit is well made and finely tailored to retain its shapeliness to the end. You save enough on one of the suits to afford two, sizes 34 to 40, value 10.00, now at..... **6.75**

2.50 and 3.50 Fancy Vests for 1.50
300 of these fine fancy vests will be offered tomorrow for clearance at the above price, and there are no more to be had for less than 2.50 and 3.50 when these are gone; there are in neat, desirable effects and all the popular colors..... **1.50**

500 Men's and Young Men's Outing Suits, 8.50, 10.00 and 12.50 Values for 5.00
Made from fine wool crashes, homespuns, cheviots of light but firm texture, worth 8.50 to 12.50. Your choice Friday and Saturday at **5.00**

300 Men's 10.00 and 12.50 Suits for 7.50—Single or Double Breasted
Made of fancy cheviots and worsteds; there is nothing ordinary about them; the man who cut them, the tailor who sewed the seams and the well-known firm who stands sponsor for their quality are proud of their work; earlier in the season they were sold at 10.00 and 12.50, now at..... **7.50**

Men's Furnishings

70 Dozen Men's Negligee Shirts—Made of light and dark cheviots, corded percales and sheer dimities in neat figures. Regular value 1.00, for Friday and Saturday at..... **49c**

Men's Negligee Shirts—150 distinct patterns to choose from, in light and dark cheviots, madras and satin stripes, the odd lots left over from a season's selling of our 1.00 to 1.50 grades, all at one price for this sale, namely..... **69c**

80 Dozens Men's Negligee Shirts of such famous brands as Lion, Majestic, Savoy, Faultless and Griffon, attached and detached collars, and always sold at 1.25 and 1.50, now for... **98c**

Boys' Summer Clothing

At Half and Less

1.00 Russian Suits for 49c—Sizes 3 to 7 years, a large assortment of choice patterns and colors. Actual value 1.00. Special for this sale at only..... **49c**

2.00 Russian Suits for 98c—Sizes 3 to 7 years, in a variety of choice patterns of ginghams, galatea and crash, that we have marked for this sale at..... **98c**

Boys' 3.50 Wash Suits for 1.98—Russian and Eton sailor suits, sizes 3 to 10 years, in a variety of pleasing patterns. Marked from 3.50 each for clearance to only..... **1.98**

3.00 Russian Suits for 1.50—Sizes 3 to 7 years, made from plain linen, galatea and crash. Marked from 3.00 each for clearance to only..... **1.50**

6.00 Suits for 3.95—Norfolk double breasted suits, sizes 8 to 16 years, made from strictly all-wool fancy cheviots and cassimeres; the Norfolks have Knickerbocker pants. Marked for clearance from 6.00 each to only..... **3.95**

Wash Pants—Straight and Knickerbocker..... **25c, 50c, 75c**

Boys' 50c Overalls—4 to 16 years, for..... **25c**

Boys' 2-Piece Bathing Suits—All prices from..... **50c to 2.00**

Boys' Jerseys at lowest prices..... **1.00 and 1.50**

Boys' Khaki Suits—Splendid values at..... **1.50 and 1.98**

Men's & Boys' Shoes

1,000 Pairs Men's Soft Vici Kid Shoes, well made and good style, and actually worth 2.00 per pair, In this sale at **1.00** a Pair.

Boys' and Youths' Tan Oxfords, now marked from 2.00 to..... **1.19**

Men's Hose

We have reduced several numbers of our 50c qualities in men's tan embroidered half hose for this sale to, per pair..... **25c**

Trunk & Bag Dept.

Some exceptional bargains in odd Trunks and Suit Cases.

Assorted Trunks —All sizes, 28 to 36 inch. All are well made and worth more than double the price we ask. 5.00 at least. Choice, any size **2.39**

60 Trunks—Some have straps around body, they all have long strap hinges, raised tray with hat box. Worth 5.00 to 6.00 each, choice any size or kind in this lot for only..... **2.98**

68 Trunks in This Lot—Many of them have five cleats on top and three centre bands, while some have straps with double row of nailing in binding. Worth 7.00 to 8.50. Choice of the lot **4.98**

8 Sole-Leather-Bound Trunks—With two straps. Worth 11.00 and 12.00, for.. **6.98**

39 Steamer Trunks—Sole leather binding and centre bands, linen lined with tray covered. Worth 8.00 to 9.00, for..... **4.98**

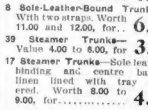

75 Cowhide Suit Cases —Three styles, not a case worth less than 5.50, choice..... **3.98**

31 Sole Leather Suit Cases—Extra deep; some have two handles, some have the extension bellows. Value 11.00 to 14.00. Choice **6.98**

Lining Remnants

Remnants Percaline—Spun glass and sateen, yard and upwards..... **5c**

Remnants Gendon Silk—Marked from 68c to, yard.. **29c**

Remnants 27-inch Luzon Taffeta—Marked from 55c to, y **35c**

Remnants 27-inch Soft Finish Taffeta—From 1.00 to..... **50c**

Remnants 36-inch Satin—From 69c and 79c to, yard..... **49c**

Smallwares

Attachable Shirt Waist Shields—Just the thing for shirt waists, safety pin or hairpin ends. Worth 12½c and 15c pair, now 2 pairs for..... **25c**

25c Hose Supporters for 8c Pair—Heavy suspender elastic hose supporters, safety pin top, velvet button and loop catch. Good value at 25c pair, at only..... **8c**

Women's and Misses' SHOES

Women's Tan Low Cuts, button and blucher, welt soles, good styles. Worth 2.50 and 3.00, for..... **1.95**

Women's Black Kid Soft Sole Oxfords, worth 1.50, for..... **1.00**

Women's Tan Kid Oxfords, medium soles, worth 1.50, for..... **98c**

Women's Lawn Moccasins, red and tan, very light and cool..... **98c**

Women's Bathing Shoes, worth 50c, marked to..... **25c**

Misses' and Children's Tan Oxfords, all sizes, actual value 1.00, for..... **89c**

Misses' and Children's White Canvas Oxfords, all the rage, 1.50 quality..... **98c**

Misses' and Children's Tan Welt Sole Barefoot Sandals, every pair worth 2.00, marked to **1.50** and **1.25**

Girls' Low Heel White Canvas Oxfords, sizes 2½ to 5½, 2.00 quality, for..... **1.50**

Toilet Goods

An Odd Lot of Imported and Domestic Perfumes, in all good odors, but the bottles slightly soiled. Prices 50c to 1.00. Now at..... **25c**

Hand-Painted China Toilet Sets, including Brush, Comb and Mirror. Prices were 3.00 to 4.50, now at..... **1.50**

Hot Water Bags in different sizes, every bag warranted. Have sold for 75c and 1.00. All sizes, marked for this sale at..... **39c**

One Lot of Extra Fine Toilet Soaps, in all good odors. Sold regularly at 10c and 15c per cake. While they last will sell 6 cakes for..... **10c**

Hind's Honey-Almond Cream, the best thing for hands and face. Sold everywhere for 40c, now at..... **29c**

Remnants and Odd Lots in Upholstery Dept.

Lot 1 Includes Plain Burlaps, Silkolines Figured Cretonnes, Curtain Muslins and Striped Madras. Regularly sold at 12½c to 25c a yard, now 8c, per yard..... **6c**

Lot 2—125 Plain and Fancy Head Rests, now marked, ea.. **5c**

Lot 3 Plain Japanese and China Silk that was 75c, now at, per yard..... **15c**

Lot 4—50-inch Silk Damasks, suitable for furniture coverings. Worth 1.00 to 1.50. Now, a yard..... **25c**

Lot 5—75 Sample Curtain Ends. Regular price 25c a pair, now, each..... **12½c**

Lot 6—50 Pillow Squares, 5c 24x24, now at, each..... **5c**

Lot 7—175 Pairs Scotch Lace Curtains, cream and white, very desirable patterns. Worth 1.50, now, per pair..... **1.00**

Lot 8—200 Pairs Muslin Curtains, with 5 tucks and finished with Battenberg lace. Formerly 1.25, now at, per pair **79c**

Hammocks of all kinds from 1.00 to 10.00 each.

Silverware Dept.

100 Only, Sterling Silver Bonnet Brushes—Large size, good weight, pretty pattern. Worth 1.00 each. For tomorrow..... **49c**

200 Pairs Real Cut Glass Salts and Peppers—Heavy quadruple plated tops. Worth regularly 50c pair. For tomorrow, pair **50c**

850 Rogers Butter Knives—Pretty pattern, full Al plate, ordinarily sold at 45c each. To make room for new patterns coming in we make the price, each..... **15c**

AMUSEMENTS.

THE CREAM OF A WORLD'S FAIR
PARAGON
PARK AT NANTASKET
COSTING $500,000
20 ACRES — 30 SHOWS
100,000 LIGHTS
SPEEDY — JUST TRY THE Palm Garden — FREE OPEN AIR CIRCUS ALSO — EVERYTHING IS JUST RIGHT
Hacker & Lester Direction Zeno, Jordan, Zeno Great Trapeze Act.
Concerts By 6 Bands And Orchestras — ADMISSION 10c — Last Boat Leaves at 10:40
PARAGON
PARK AT NANTASKET

Bass Point Nahant
Fine Moonlight Sails This Week.
Band Concerts Afternoon & Evening
Ocean bathing. Fastest steamers will leave DAILY CONNELL WHARF, foot of Lincoln street (weather permitting) for Bass Point—9.30, 11 A. M., 2.30, 4.30, 6.30 P. M. Returning, leave Bass Point, 10.30 A. M., 12.45, 3.15, 5.15, 7.45, 10.00 P. M. For Nahant, 8.30 A. M., 12.00, 2.00, 4.00, 6.00, 8.00, 10.30 P. M. Sundays, 9.00, 10.30 A. M., 2.00, 4.00, 6.00, 8.00, 10.30 P. M. Last Boat Leaves Bass Point 9.15 P. M. Single Tickets—Adult, 15c; Child, 10c. Special Trips for Parties. Special Rates for Excursions. Open Air Theatre or New Dance Hall, 50 cts. Round Trip. Special rates to parties. Take Park car or Swampscott car, leaving in Battery street. SAHARY LINE, 250 Causeway st., Room 28.

COLONIAL THEATRE
Charles Frohman, Rich & Harris, Lee and Mgrs.
SPECIAL 4 WEEKS ENGAGEMENT
Monday Night, July 17. Saturday Matinees
First Time of Klaw & Erlanger's Magnificent New Production
THE PEARL AND THE PUMPKIN
By Wm. Dinneen. Music by Bratton.
Prices: $1.50, 1.00, 75c, 50c. Seats Now.
1,000 beautiful Pearl and Pumpkin Souvenir Pockets will be given away on each of the first three performances. Get them at box office Thur., Fri. & Sat. this week.

PROVINCETOWN
The Pilgrims' First Landing Place
The stanch and elegant steamship "CAPE COD" will make the following Special Rate Excursions: Commencing Wednesday, July 12, leave Rowe's Wharf "N" Station, weather permitting, 2 P. M., Sundays at 9.30 A. M. Leave Provincetown 3.30 P. M. Refreshments, stateroom; no dances. Round trip fare, steerage $1.00. Children under 10 half price. Telephone 2843 Main. S. A. BENJAMIN, Gen. Agt.

THE COOL TREMONT
Evenings at 8. Matinee Saturday at 2.
Annual Summer Musical Offering
KAFOOZELUM
Great Cast Includes
DAVE LEWIS AND ELFIE FAY

For the Fishing Grounds
Steamer Philadelphia, Capt. Sorensen. Leave North Side of Central Wharf. Foot of State st., daily and Sunday, at 10 a. m. Lines, bait and chowder free. Fare $1.00. Price of $200 to gold for largest cod caught during season.

CASTLE SQ. THEATRE
Today, 2 & 8 P. M. Prices, 15, 25, 35, 50, 75c.
Low Treble Comedy,
BROTHER OFFICERS
NEXT WEEK AT THE EMPIRE THEATRE
A ROYAL FAMILY.

GLOUCESTER and CAPE ANN
Round Trip 75c. Single Trip 50c. Steamer "Cape Ann" leaves City of Gloucester's Wharf, foot of Main st., Gloucester, for Rockport and Pigeon Cove. State St. Elevated Stairs, Boston, weather permitting. Week Days, 10 A. M. and 2 P. M. Leave Gloucester, 12.15 P. M. and 5 P. M. Sundays leave Boston 10.30 A. M. Leave Gloucester 2.30 P. M. Music. Dancing. Refreshments.
E. S. STERCHAUF, General Manager, Boston & Gloucester Steamboat Co.

Norumbega Park
Continuous Amusement of All Kinds.
Vaudeville Covered Open Air Theatre Adm. 3:30 after 8:00
"Follow the Flag" implied (N).

LEXINGTON PARK
Open daily 10 A. M. to 11 P. M. Band Concerts daily. Zoological Garden. Vaudeville Act and Flying Roller Skating.

AMUSEMENTS.

BIGGEST ELECTRICAL SHOW EVER HELD IN AMERICA
Opens Sat. Eve., July 15
Mechanics Building
FOR ONE WEEK
SEE THE ELECTRIC MARVELS.
GIANT 200,000 VOLTS TRANSFORMER
HEINZE STARTLING X-RAY EXHIBIT
WONDERFUL MARCONI WIRELESS
OVINGTON MILLION VOLT WONDER
THE WIRELESS TROLLEY CAR
ELECTRIC THUNDER AND LIGHTNING
100 Other Examples of Up-to-Date Electricity.
ADMISSION 25 CENTS.

The Fadettes Woman's Orchestra and High Class Vaudeville
At Keith's
The Coolest Indoor Auditorium in the World.

Plymouth
The Elegant and Spacious Sea Going Steamboat.
OLD COLONY
Built Expressly for the Plymouth Route.
Leaves ROWE'S WHARF, Boston
DAILY AND SUNDAY.
Weather permitting, at 10.00 A. M., returning from Long Wharf, Plymouth, at 2.30 P. M., due to arrive in Boston at 6.00 P. M. Single trip 75c., Round trip, $1.00. Special rates to Sunday Schools. Excursions, $1.00. Special rates to Societies, Clubs, &c.
G. P. CUSHING, Gen. Mgr.

A $1000 FREE DISPLAY OF National Fireworks Company's
FIREWORKS
TONIGHT & EVERY NIGHT AT
POINT OF PINES
THE GREAT PARK OF FREE ATTRACTIONS
Ten Dancing, Band Concerts, 2 Watermen's N.Y. Vaudeville Stage, Electrical Display.
ADMITS 10c TO ALL

EMPIRE THEATRE
Coolest Theatre in Boston, Tel. Oxf. 8.
LAST WEEK OF THE SUMMER SEASON OF MUSICAL COMEDIES
THE TELEPHONE GIRL
Daily 2 and 8
Summer Prices: 75c, 50c, 25c
Children between 5 and 15 years, when accompanied by parents, admitted free at Matinees.
Next Week — Castle Square Theatre — Summer Stock Company in "A ROYAL FAMILY."

NATIONAL LEAGUE
COLUMBUS AVE.
JULY 13-14 at 3:30
CINCINNATI
JULY 15 at 3 P. M.
ST. LOUIS

AUSTIN & STONE'S MUSEUM
THE CREOLE BELLES
20 Singers and Dancers.
The Great KREIGER
VAUDEVILLE and POWELL'S MINSTREL MAIDS
IN THE THEATRE
Nearly every hour, 10 to 10.
ADMISSION ONLY 10c.

BOWDOIN SQUARE THEATRE
Every Afternoon at 2. Every Evening at 8.
BECAUSE SHE LOVED
Any Seat in the House 25c.
NEXT WEEK—"The Sign of the Four."
PALACE
BURLESQUE VAUDEVILLE

Everyone Interested in Motor Cars or Motor Boats
SHOULD SECURE A CURRENT NUMBER OF
MOTOR
THE NATIONAL MAGAZINE OF MOTORING
For Sale at All Newsstands
25c. the Copy
MOTOR, 1789 BROADWAY, NEW YORK CITY

HEARST'S BOSTON AMERICAN

WILLIAM RANDOLPH HEARST

80 AND 82 SUMMER ST., BOSTON, JULY 13, 1905.

Can We Punish Respectable Crooks?

Hardly—Especially If VERY RESPECTABLE Crooks Are Back of Them

The government collects statistics of the crops, valuable and important to farmers.

These statistics are very valuable also to the speculators in Wall street that are permitted by our stupid laws to gamble in the necessities of life.

One of the government statisticians, named Holmes, has been caught giving cotton statistics in advance to the Cotton Exchange gamblers, getting his part of the money.

There is a demand that the man be punished criminally. He helped some gambling swindlers to rob a good many people, and there is a feeling in the public mind that Mr. Roosevelt's administration should prosecute him criminally.

We have no doubt that Mr. Roosevelt would like to do this. He has no patience with small, mean thieves.

But, as usual, there is a question whether the man CAN be prosecuted successfully.

It is the old story: "Little criminals are easily caught, where big ones break through the net."

Behind this petty statistician of the government stand a collection of very "respectable gentlemen" of the Wall street gambling type.

If their tool should be prosecuted and imprisoned, it might be necessary to imprison them also.

Do you think that is likely to happen? **HARDLY.**

"DEPEW TO THE BAR!" Shall That Be the Cry in the Criminal Court?

Nothing more is needed to bring Chauncey M. Depew, Senator of the United States, before the bar of criminal justice, charged with a penitentiary offence, than that an alert and determined District Attorney should present to a grand jury the Senator's own testimony in the investigation of the Equitable Society.

Depew's yearly salary of $20,000 for undefined legal services is trivial in the great volume of graft.

His ready acceptance of $25 for each directors' meeting, whether he attended it or not, was shared by the other self-sacrificing financiers working for the dear policy holders.

But the Senator's description of the part played by him in foisting upon the insurance company the property of the now bankrupt Depew Improvement Company is enough by itself to call the attention of the District Attorney to his actions.

He was a director of the Equitable. He was also heavily interested in the improvement company—partly by direct purchase, partly by loans made to his associates on their stock.

The improvement company was embarrassed in 1901.

At that time the Insurance Department of the State appraised its value at $150,000.

Mr. Depew, acting in that "general capacity" which he thinks justifies his annual retainer of $20,000, wrote to the department asking a new and higher appraisal.

The reason for this request was quickly made apparent.

The Depew Improvement Company appeared before the Equitable, asking a loan of $250,000.

A complaisant appraiser in the employ of the company, recognizing on which side his bread was buttered, appraised the property at $393,750.

The loan was made.

Senator-Director-Borrower Depew voted that the loan should be made to his company. Moreover, he agreed to guarantee the loan to the society.

When the company went bankrupt **HE REPUDIATED HIS GUARANTEE.**

The company did go bankrupt. The Equitable foreclosed, and the Depew property on which Depew had loaned $250,000 of the society's funds, brought $50,000.

The actual loss to the society is still greater, for the loan, with accrued interest, now represents over $275,000.

BY LETTING DEPEW DEAL WITH DEPEW IN THIS FRIENDLY FASHION THE SOCIETY LOST $225,000. WHO GOT IT?

To recapitulate:

Depew as Equitable director voted to lend Depew as borrower $250,000 on property officially appraised at $150,000.

Depew as borrower guaranteed the loan and as borrower and director repudiated his guarantee.

The society lost $225,000 by the transaction.

United States Senators from Oregon and Kansas are now under conviction of misdemeanors which are trivial in comparison to this colossal offence of Depew's.

Is the State of New York going to let this juggler with the moneys of widows and orphans go scot-free?

WHEN THE LID CAME OFF.

Copyright, 1905, by American-Journal-Examiner

Sing a song of robbery by men in places high,
Several hundred millions raked from a pie;
When the pie was opened the birds all took to wing,
Now are they not a pretty lot? (In the background note Sing Sing.)

Live in the Present; the Past is Dead

By Rev. Thomas B. Gregory

TEACH me to forget" is a prayer that should be made much oftener than it is.

Multitudes of people are miserable and quite unfitted for taking any useful part in life, simply because they are forever thinking of the past.

Last year, or maybe many years ago, they made mistakes, and they cannot forget them.

A long time ago misfortunes overtook them, and the memory of the ill-luck has been with them ever since.

Like a ghost, the shadow of the misstep or bad luck follows them everywhere and haunts them incessantly. Where they go that shadow goes. It gives them no rest. For thinking of that shadow they cannot enjoy themselves. From thinking of that shadow they are incapacitated for any form of brain endeavor.

It goes without saying that it is a great misfortune to be thus situated.

If they could only say to the past "Good-by," and see it sink out of their consciousness like a rock in the sea! If they could only blot out the memory of every one of those missteps and mistakes! If they could only get away forever from the gestures and grimaces of that terrible ghost!

They could then take hold of life with a willing, hearty grip. There would then be a fair field and no handicaps. Then they could take an interest in things. Then they could accomplish something.

But the ghost! with its mockeries and incriminations! How it disheartens and discourages! How it pluckes from the heart its valor and from the soul its peace!

But stop a minute and think!

The human being who never did what he ought not to have done, or left undone that which he ought to have done, is a pure myth.

What sense is there in lying back there with the dread accusations and reproaches?

You may sit in sackcloth and ashes until the undertaker comes for you, with your wretchedness piled up mountain high about you, but it will result in no good either to yourself or to the one you have wronged.

Get up and try to atone for the false step by taking the steps which shall be true.

If the wrong was a real one, meant by you to be such, make such amends for it as you can, and then forget all about it. Do the honorable, and then let the word be "Oblivion!"

On the other hand, if the wrong was not a real wrong, having been done ignorantly and without evil intent, then, by all means, cease to think of it.

What a blessing it would be if, at the close of each day, we could burn that day's records and begin the morrow with a clean page!

Into the West, along with the setting sun, should sink all the hates, all the regrets, all the failures of the closing day.

What if you did do something wrong one, ten or twenty years ago, should the thought of it be permitted to make you wretched and worthless to-day?

Forget it, and begin to-day to be true!

It is not by nursing old regret that mistakes are to be rectified.

A truce to the ugly past!

Live in the present, which you can make beautiful if you will.

WHEN THE WORLD IS YOUNG

Copyright, 1905, by American-Journal-Examiner

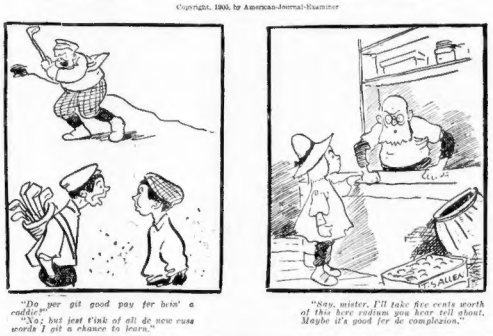

"Do yer git good pay fer doin' a caddie?"

"No; but jest t'ink of all de new cuss words I git a chance to learn."

"Say, mister, I'll take five cents worth of this here radium you hear tell about. Maybe it's good fer de complexion."

Necessity is the argument of tyrants; it is the creed of slaves.
WILLIAM PITT.

Ingenuity Is Woman's Most Powerful Weapon

By Caroline

INGENUITY can usually be depended upon for winning against great odds.

The person whose mind works quickly and one who can use the material that he finds at hand is much better fitted for coping with trying and unexpected situations than one whose mind works well but slowly.

A quick-witted woman has a much better chance in the world than a whole company of men who are guided by precedent.

The tales of weak women outwitting strong men always stir a thrill in every other woman's breast.

One never tires of the stories of the brave Southern women in the Civil War, who by their quick and ready devices often saved not only their household belongings and food from the ravages of the Union soldiers, but whose brothers, cousins and sweethearts were often hidden almost in sight of the invaders.

We have no invading army to contend with at present, but ingenuity and quick wits are as much in demand as ever.

I have been much interested in the way that Mrs. Patrick J. Donohoe of Pittsburg stood up for her rights against a gang of telephone men and policemen.

Telephone employes had a lively time trying to erect poles in front of her property. They had scooped out six holes, when Mrs. Donohoe appeared on the scene. The woman dropped one of her children, Nora, into the first hole; Bridget D., second; Patrick into the third; Michael crawled into the fourth and the fifth was taken by James.

"I dare you put one of your poles in on my little ones!" shouted Mrs. Donohoe. The challenge was taken and the big pole was hauled up. The sky was clear and the sun was shining, but despite this it began to rain. The policeman and workmen looked up and saw the cloud-burst coming from the nozzle of a hose which another child held with unerring aim.

The policeman had on his new uniform and ran. The workmen about the same moment thought they heard the 5 o'clock whistle blowing away off somewhere, and they likewise quit.

Mrs. Donohoe pulled up the children and with the help of her neighbors filled up the holes.

Ingenuity had won.

Little Editorials from the People

WHO KNOWS THIS OLD-TIME SONG?

Editor BOSTON AMERICAN:

If possible, will you kindly inform me through the columns of your esteemed paper where I can obtain the words of an old song? I remember hearing my father sing it to me forty years ago when I was a child. I cannot give the name of the song, but perhaps one stanza, the only one I know, will give it identity.

Upon Long Island's seaport there,
Many an hour I've whiled away,
Listening to the seafarers' yarn
That skirted the beach at Rockaway.

Doubtless some of your readers can supply the name of the author.

J. T. KNAPP.

South Lancaster.

SAYS "KEEP THE CHINESE OUT"

W. R. Hearst, Editor BOSTON AMERICAN:

A caricature in a recent number of the BOSTON AMERICAN representing Ex. discriminating under the "Chinese Exclusion Act," reveals the object of this scheme, and the mere use of words could not so clearly define the President's purpose in this matter. The fear of a Chinese boycott in order to gain a plausible excuse for modifying the Immigration Commissioner's vigilance. Nearly ninety per cent. of our trade in China has been secured since the enactment of this treaty. Was it that old party leaders were not in accord, as at present, and the fears of losing the Republican delegation in Congress from the Pacific states served to enforce the exclusion act in the past. We all know the "so threatened boycott is false, but we all know that there is a forced demand for help to be used in crushing the labor union power, and there lie the pith of the cry for a relaxation of vigilance by the Immigration Commissioners. But we who stand at the workbench will never submit to the impoverishing competition of fifty cents per day and more rats.

CHARLES P. PALMER.

Brockton.

HAPPENINGS IN BUGVILLE

Copyright, 1905, by American-Journal-Examiner

BUGVILLE EDITOR—Willie, climb up and throw this in the waste paper basket.

FLY—What a swelled head he must have to think he can wear a hat like that.

MRS. BUG—I don't believe in these long engagements. Why, those two have been keeping company fully five minutes.

MR. BUG—Just think of it! I'm lugging this thing along to keep us cool!

Little Editorials from the People

DO CHILDREN PLUCK FLOWERS THROUGH IGNORANCE?

Editor BOSTON AMERICAN:

I see Mrs. McLean finds fault because children are not allowed to pick wild flowers in the public parks. She wants the opinion of others on the subject. Well, I think they might be allowed to pick daisies and dandelions or buttercups. But I would draw the line at that.

She says her little friends spent hours gathering a few wild roses only to have them taken from her by an officer. I think the officer did perfectly right. Wild violets are comparatively rare. The very fact that she spent hours gathering a few shows that they are. Now the public parks are for the benefit of everybody, adults as well as children, and if children were allowed to pull such flowers as violets we would soon be deprived of the privilege of seeing a wild violet in the public parks.

As for children pulling flowers because they love them, that is not always the case. They pull them as often through wantonness, or for something to keep throwing as for anything else. Grown people do the same. They pull them and then throw them away the next minute. But hercups and daisies will serve the same purpose. The children who are allowed to consider it a hardship to walk through the public parks without pulling flowers will be sad by consider it a hardship to keep their hands off more valuable things.

Dorchester. E. S. J.